



# More Precision

**optoNCDT** // Laser displacement sensors (triangulation)



# Laser triangulation sensors optoNCDT

## optoNCDT - Highest precision in laser displacement measurements

optoNCDT laser sensors set milestones for industrial laser displacement measurement. They stand out due to their size, measuring rate, functionality and, in particular, to their high precision. The current optoNCDT range comprises numerous sensor models, each of which is among the best in its class impressing in automation, inline quality assurance and machine building.

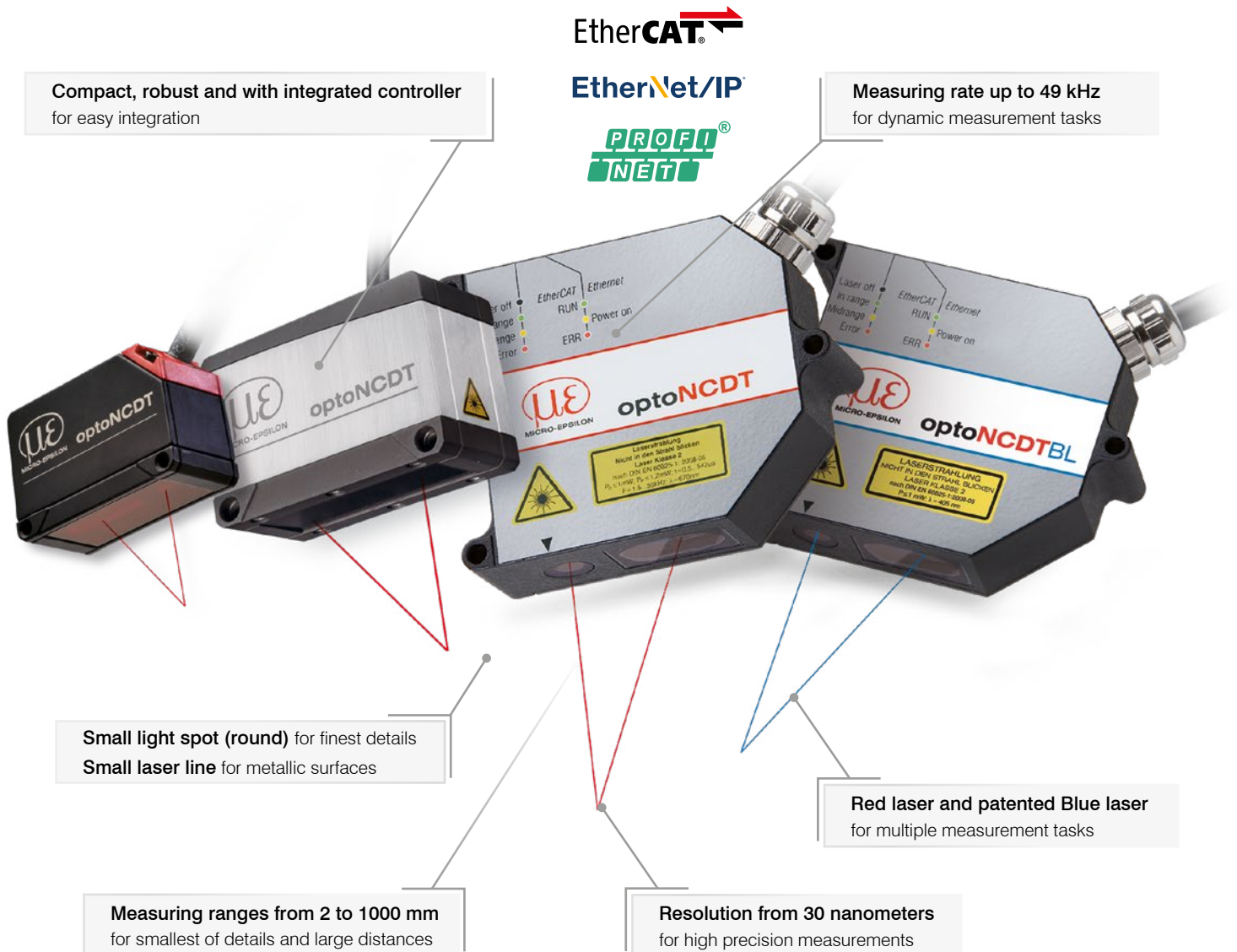

## Reliable on all measuring objects & surfaces



Shiny metallic



Dark/poorly reflecting



Different colors



(Semi-)transparent

General information		Page
Available models and model variants		4 - 5
Possible applications - the right technology for every application		6 - 7
Features		8 - 11
Application examples		12 - 13
Sensor type		Page
<b>optoNCDT 1x20</b>	Compact laser sensors for OEM and series use	14 - 23
<b>optoNCDT 1900</b>	Sensors for precision automation	24 - 33
<b>optoNCDT 23x0</b>	Precise laser sensors for dynamic measurement tasks	34 - 45
<b>optoNCDT 17x0/1910</b>	Laser sensors for special measurement tasks	46 - 57
Accessories		Page
Interface modules		58 - 59
Protective housings		60
sensorTOOL Software		61

## optoNCDT 1x20

## Miniature laser sensors for serial applications

from page 14



Model	Technology	Measuring range	Repeatability	Linearity
optoNCDT 1220		10 - 500 mm	1 $\mu$ m	0.10 %
optoNCDT 1320		10 - 500 mm	1 $\mu$ m	0.10 %
optoNCDT 1420		10 - 500 mm	0.5 $\mu$ m	from 0.08 %
optoNCDT 1420LL		10 - 50 mm	0.5 $\mu$ m	from 0.08 %
optoNCDT 1420CL1		10 - 50 mm	0.5 $\mu$ m	from 0.08 %

## optoNCDT 1900

## High performance sensors for precision automation

from page 24



Model	Technology	Measuring range	Repeatability	Linearity
optoNCDT 1900		2 - 500 mm	0.1 $\mu$ m	from 0.02 %
optoNCDT 1900LL		2 - 50 mm	0.1 $\mu$ m	from 0.02 %



## optoNCDT 23x0

## High precision laser sensors

from page 34

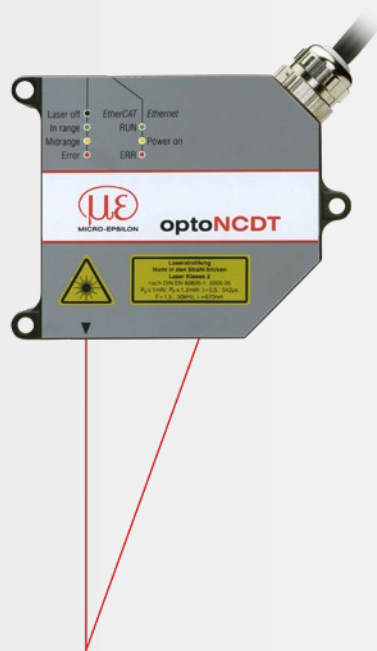

Model	Technology	Measuring range	Repeatability	Linearity
optoNCDT 2300		2 - 300 mm	0.03 $\mu\text{m}$	from 0.02 %
optoNCDT 2300BL		2 - 50 mm	0.03 $\mu\text{m}$	from 0.02 %
optoNCDT 2300LL		2 - 50 mm	0.1 $\mu\text{m}$	from 0.02 %
optoNCDT 2300-2DR		2 mm	0.03 $\mu\text{m}$	from 0.03 %
optoNCDT 2310		10 - 50 mm	0.5 $\mu\text{m}$	from 0.03 %

## optoNCDT 17x0

## Laser sensors for special measurement tasks

## optoNCDT 1910

from page 46



Model	Technology	Measuring range	Repeatability	Linearity
optoNCDT 1750BL		2 - 750 mm	0.8 $\mu\text{m}$	from 0.06 %
optoNCDT 1750-DR		2 - 20 mm	0.1 $\mu\text{m}$	0.08 %
optoNCDT 1760		1000 mm	from 7.5 $\mu\text{m}$	0.10 %
optoNCDT 1910		500 / 750 mm	from 20 $\mu\text{m}$	0.07 %

## Measuring principle Laser triangulation

Laser triangulation sensors operate with a laser diode that projects a visible light spot onto the surface of the target. The light reflected from the spot is imaged by an optical receiving system onto a position-sensitive element. If the light spot changes its position, this change is imaged on the receiving element and evaluated.

The optoNCDT sensors use different technologies, which show their advantages in certain applications.

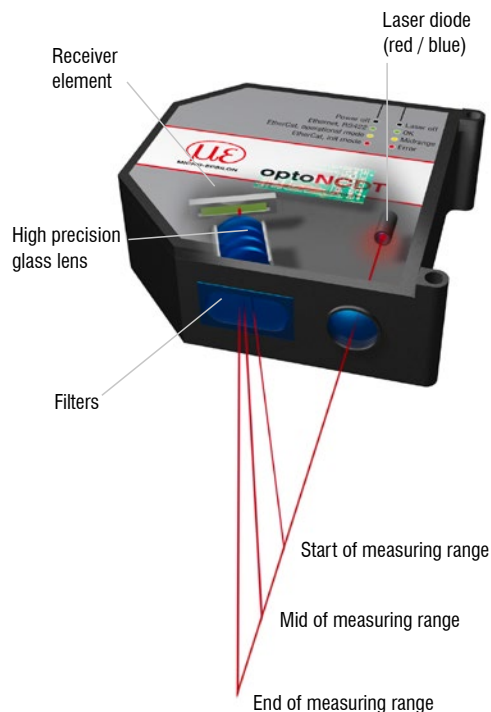

## Laser point sensors with red laser

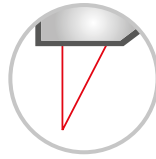

Triangulation sensors with a red laser are designed for diffusely reflecting measuring objects such as ceramics, plastics or matt metals.

The red laser has a high light intensity and is therefore also suitable for poorly reflecting objects, as the amount of light projected onto the sensor element is sufficient.

- Ultra-small light spot detects smallest details and structures
- Ideal for numerous surfaces
- Even for poorly reflecting surfaces
- Standard as laser class 2, optional as class 1 and class 3 laser



## Laser line sensors with oval-shaped light spot

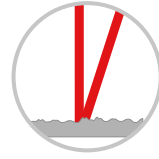

Rough and structured surfaces cause interferences within the laser point (left) which leads to a faulty projection on the sensor element. This effect becomes particularly obvious with metallic surfaces.

The small laser line of the optoNCDT LL sensors compensates for this effect (right) and enables stable measurements on metallic surfaces.

- Laser-line sensors for reliable measurements on rough and structured metallic surfaces
- No penetration, therefore also suitable for plastic and organic materials such as wood



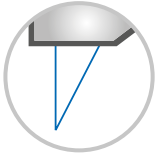

## Blue laser sensors for challenging surfaces

The optoNCDT Blue Laser (BL) models use a blue-violet laser beam which does not penetrate the measuring object due to its shorter wavelength. The light spot is projected sharply to enable stable and precise measurement results.

The Blue Laser Technology is preferably used with red-hot glowing metals as well as organic and transparent objects.

- Ultra-small light spot detects smallest details and structures
- Ideal for numerous surfaces
- Patented for measurement tasks with red-hot measuring objects above 700 °C and transparent objects

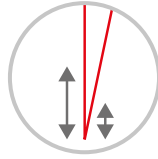

## Long-range sensors for large distances

Some measurement tasks require a large measuring range or a large distance from the object to be measured.

Long-range sensors from Micro-Epsilon combine large measuring ranges and large offset distances. They enable high accuracy measurements from a safe distance.

- Measurement from a great distance up to 2000 mm
- Available with red laser and blue laser

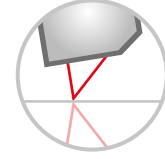
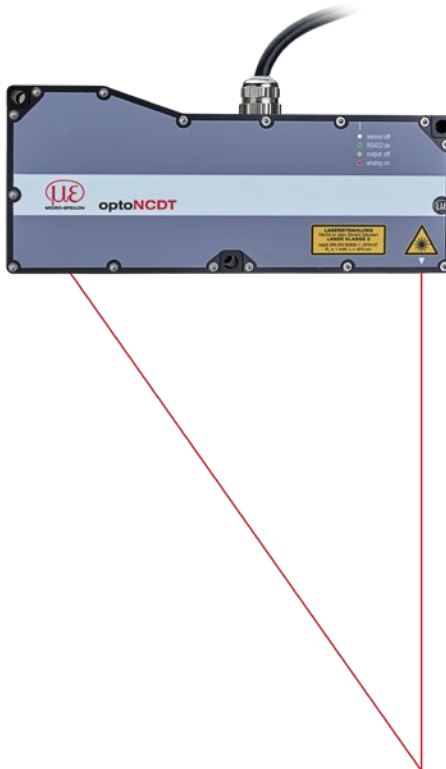

## Direct-reflection sensors for shiny & mirroring targets

Conventional laser triangulation sensors are designed for diffuse reflecting surfaces. Specular surfaces such as shiny plastics, mirror glass or polished metals require a sensor alignment where the angle of incidence is equal to the angle of reflection.

Micro-Epsilon offers sensors with special alignment (DR) for directly reflecting surfaces which ensure high accuracy and signal stability.

- Ideal for distance measurements on shiny and mirroring surfaces
- Available with red laser and blue laser



# More Precision

## optoNCDT Laser sensors

### Always the right measuring range

optoNCDT laser triangulation sensors measure from a large distance to the target using a very small light spot. The large measurement distance enables non-contact measurements to be taken against difficult surfaces such as hot metals. More than 70 standard models with measuring ranges from 2 – 1000 mm cater for a large number of applications across many different industries.

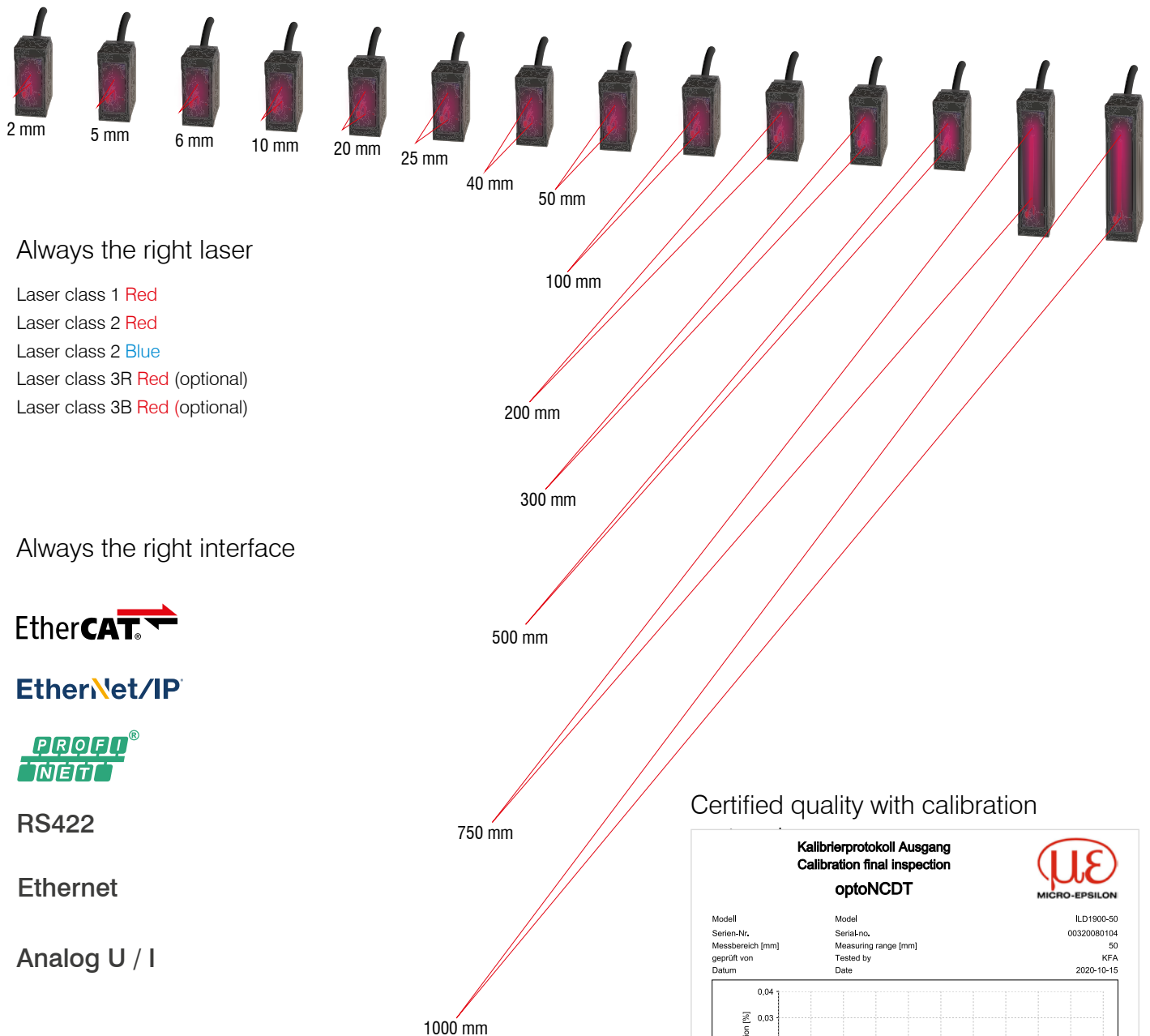

### Always the right laser

Laser class 1 **Red**  
Laser class 2 **Red**  
Laser class 2 **Blue**  
Laser class 3R **Red** (optional)  
Laser class 3B **Red** (optional)

### Always the right interface

Ether**CAT**®

Ether**Net**/IP®

**PROFI**  
**NET**®

RS422

Ethernet

Analog U / I

### Certified quality with calibration

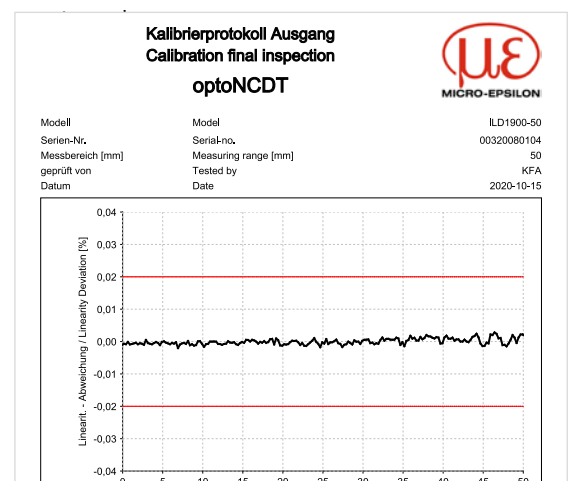

To document the performance capability, each sensor is tested and delivered with its own calibration protocol. This document is included in delivery or accessible via web interface.

## Compact sensors with integrated controller

optoNCDT laser sensors are extremely compact and equipped with a fully integrated controller. This makes installation and wiring quick and easy. Therefore, these laser sensors can be easily installed even in restricted spaces



Highest ambient light compensation  
up to 50,000 lux

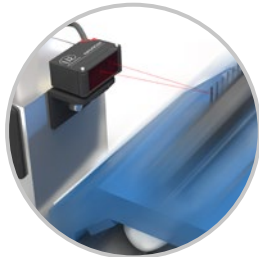

Excellent  
shock and vibration resistance



Robust and durable  
sensor design (IP67)



Extremely high  
temperature stability

## Precise measurements in industrial environments

The optoNCDT sensors are designed for measurement tasks in factory automation, machines and systems. As a result, simple installation and wiring is possible in confined spaces or on a robot. Their high performance enables the sensors to provide precise measurement results at a high measuring rate.

## Unique ease of use via web interface

The optoNCDT sensors are operated using an intuitive web interface. Therefore, the sensor is connected to a PC and the web interface is called up in a browser. This convenient web interface enables the user to make numerous settings for the processing of measured values and signals, e.g., peak selection, filter and masking features for the video signal.

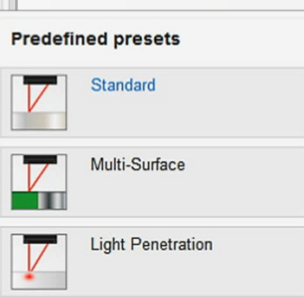
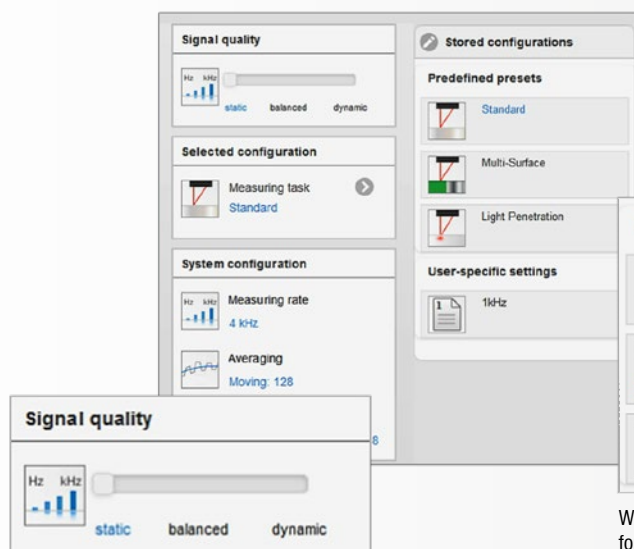
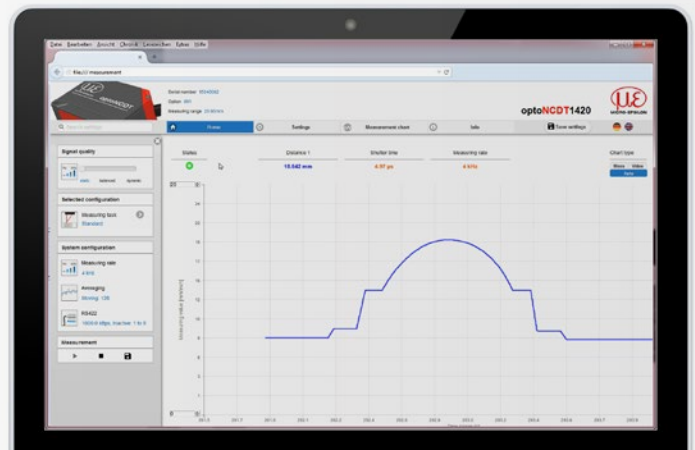

e.g., metal, ceramics,...

e.g., circuit boards, PCB,...

e.g., milk glass, plastics,....

With the presets, predefined sensor settings for specific measuring objects can be quickly and easily adopted.

The quality slider enables the user to define the signal evaluation regarding process and measurement dynamics. Depending on the selected settings, the measuring rate and the averaging of the sensor are adapted.



## Advantages & outstanding features **optoNCDT** Laser sensors

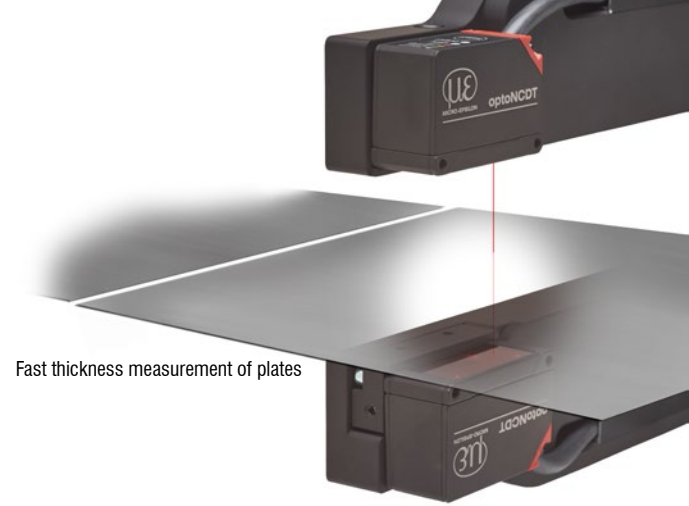

Fast thickness measurement of plates

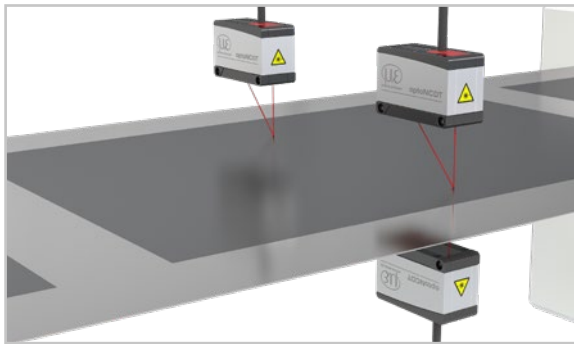

### Synchronization for multi-track and thickness measurements

Operating several laser sensors to measure multiple track or the thickness requires synchronization. Synchronizing ensures that the measurement values of the sensors are recorded at the same time.

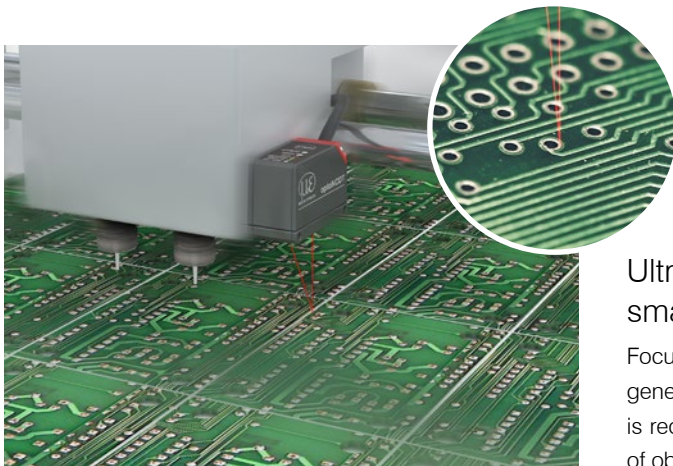

Measurement spot from  $8.5 \times 11 \mu\text{m}$   
for the detection of the smallest of details

### Ultra-small light spot detects smallest details & structures

Focusing the laser beam via a special lens arrangement in the sensor generates a small light spot on the target surface. This small light spot is required for a high spatial resolution and ensures that the smallest of objects and details can be detected.



Ideal for robotic  
applications

### Ideal for drag chains and robots

The robust design allows the optoNCDT sensors to be used even with high accelerations, e.g. at the end effector. Compact and with integrated controller as well as robot-compatible cables, the optoNCDT sensors can be used for a wide range of measurement tasks on robots and in traversing systems.



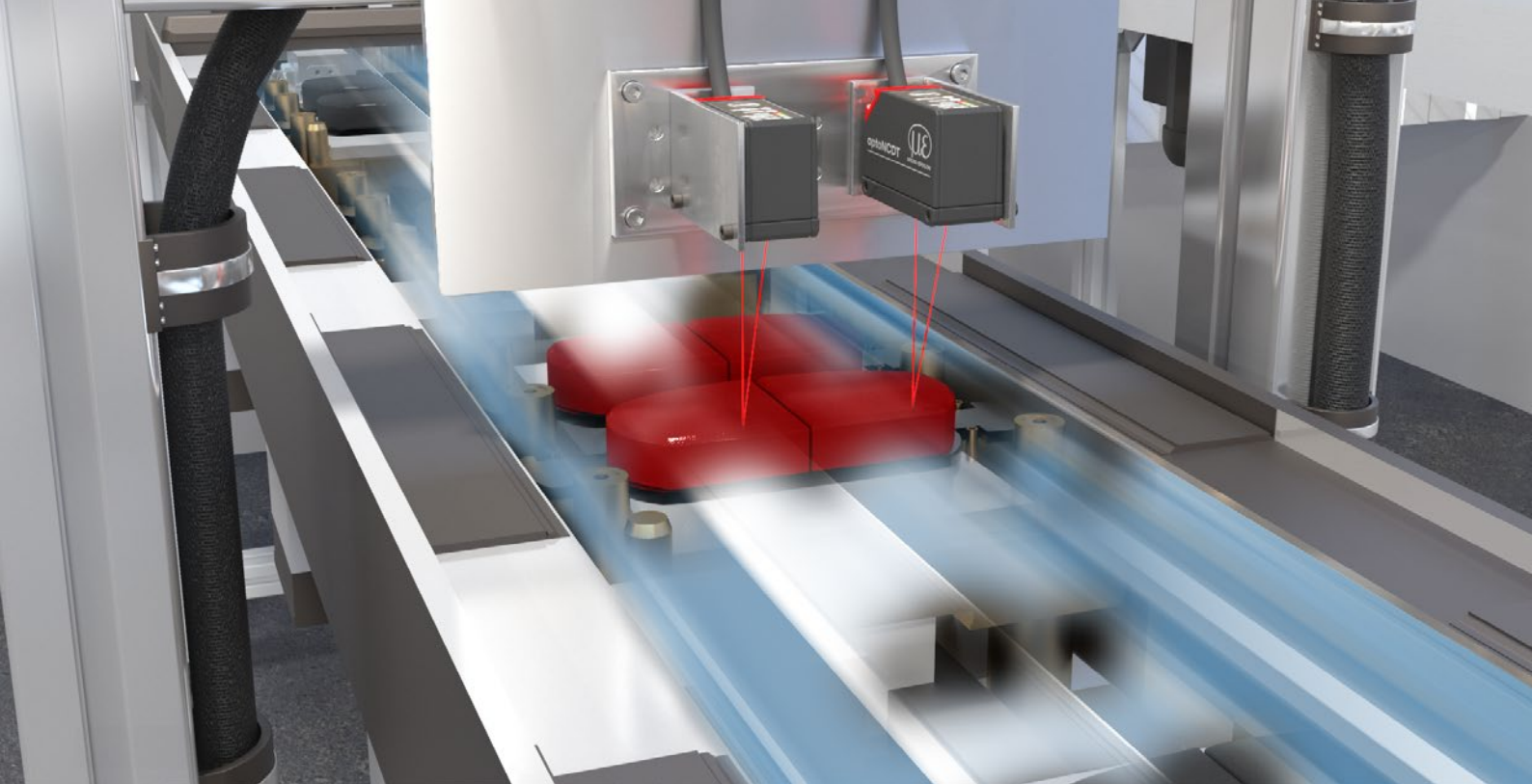

## Ideal for fast control & positioning

When measuring poorly reflective surfaces or fast moving objects, high measuring rates are required. The optoNCDT sensors operate at high measuring rates with simultaneous surface compensation and are therefore able to reliably check dynamic processes.

## High precision with changing surfaces

optoNCDT sensors are equipped with intelligent control features which ensure high signal stability with bright/dark transition, regardless of the color and the brightness of the measuring object. This optimally adjusts the exposure time or the amount of light for the exposure cycle just performed or the next exposure cycle. These controls enable smooth signal courses without outliers even in dynamic measurements.

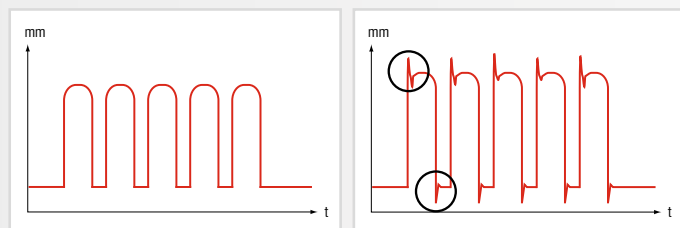

Comparison: optoNCDT sensor surface compensation (left) and conventional sensor providing faulty measurements with changing reflections (right)

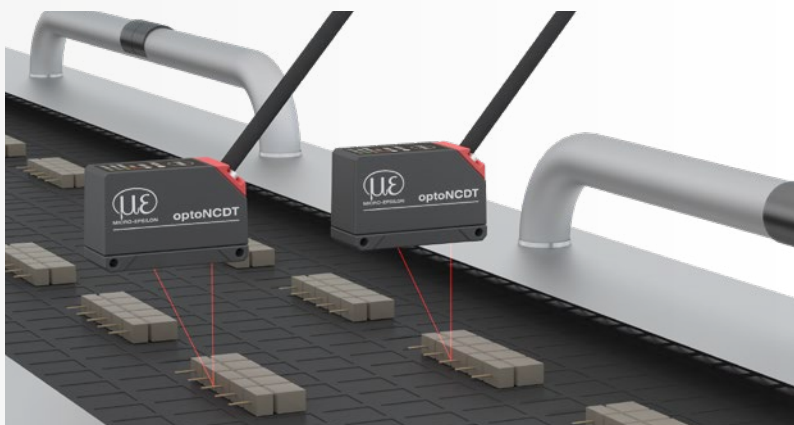

The Active Surface Compensation provides stable distance signal control regardless of target color or brightness.



The Advanced Surface Compensation feature operates with innovative algorithms and enables stable measurement results even on demanding surfaces.



The Real-time Surface Compensation feature compensates for changing reflectance properties in the current measurement cycle. Each individual laser pulse is controlled in real time depending on the surface properties of the measuring object.



The Advanced Real Time Surface Compensation with its improved dynamic range enables a more precise real time surface compensation. This ensures maximum compensation of fluctuating reflectivity while generating stable measurement values with high accuracy.

## Application examples

### optoNCDT Laser sensors

#### Print head positioning and focal point control

In printing processes, the exact height of the print head is a crucial factor for the quality of the final product. High-speed distance measurement against different material surfaces and reliable edge detection enable fast readjustments to be made to the process.

Sensor: optoNCDT 1420

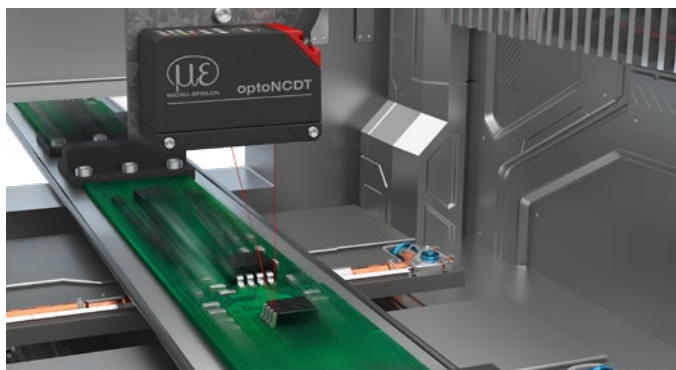
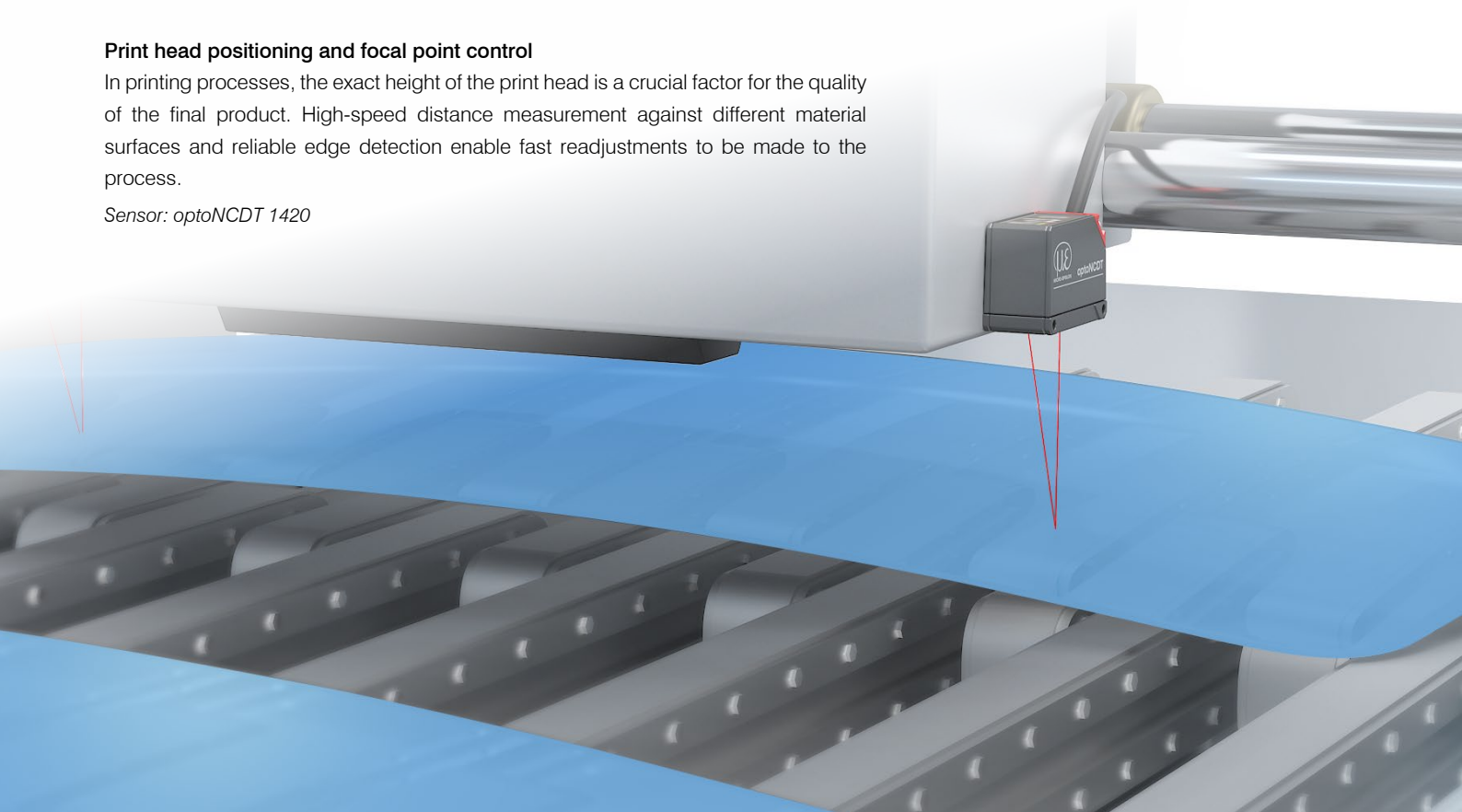

#### High resolution inspection in assembly processes

During PCB assembly, the presence and position of the components is checked using optoNCDT laser sensors. Regardless of surface reflections, these sensors provide precise measurement results and detect even the tiniest parts reliably.

Sensor: optoNCDT 1420

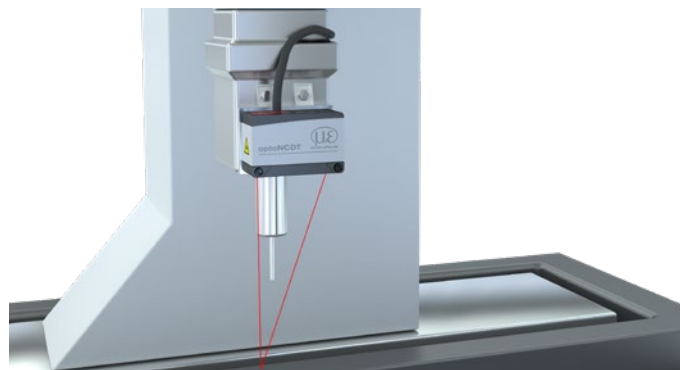

#### Positioning gauge heads in measuring machines

optoNCDT laser triangulation sensors are used to position sensor heads quickly. Thanks to their advanced sensor technology, the laser sensors enable exact distance control of the sensor head.

Sensor: optoNCDT 1900

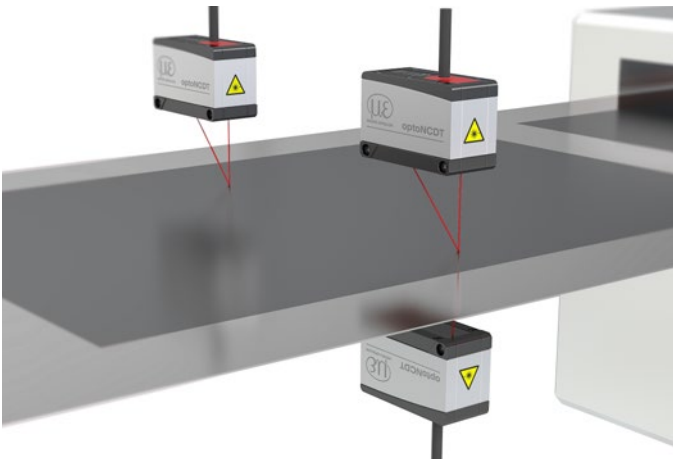

#### Thickness measurement of coated electrodes

The coating thickness is tested to ensure the homogeneous quality of battery films. The optoNCDT laser sensors enable a resolution in the sub-micrometer range. The thickness values are used to control the application of the coating and for quality assurance purposes.

Sensor: *optoNCDT 1900LL*

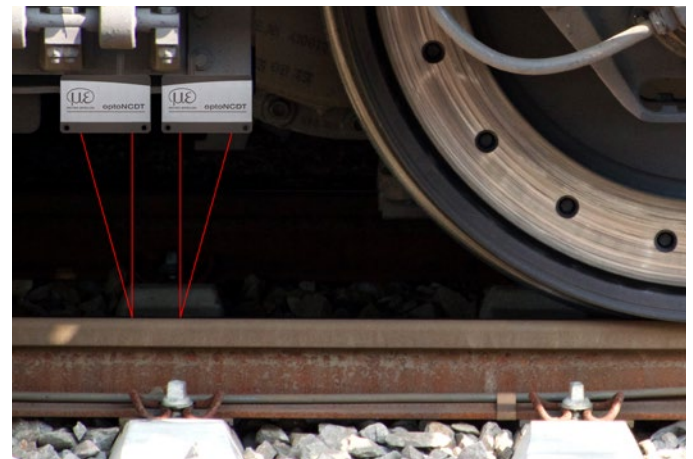

#### Measuring the wear of high-speed railway lines

For the maintenance of high-speed tracks, special measurement wagons are used. They are equipped with optoNCDT 1900LL laser displacement sensors, which detect the distance to the track at a high measuring rate. These robust sensors are hardly affected by fluctuating reflections and ambient light.

Sensor: *optoNCDT 1900LL*

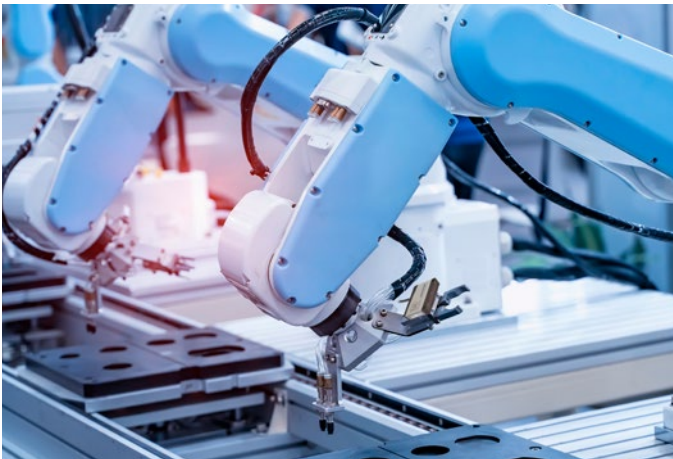

#### Position detection in robotic applications

Precise positioning is required for automated machining processes with robots. optoNCDT laser sensors are therefore used for distance measurement. Thanks to the compact design with integrated controller, the sensors are ideal for integration on robots and end effectors.

Sensor: *optoNCDT 1900*

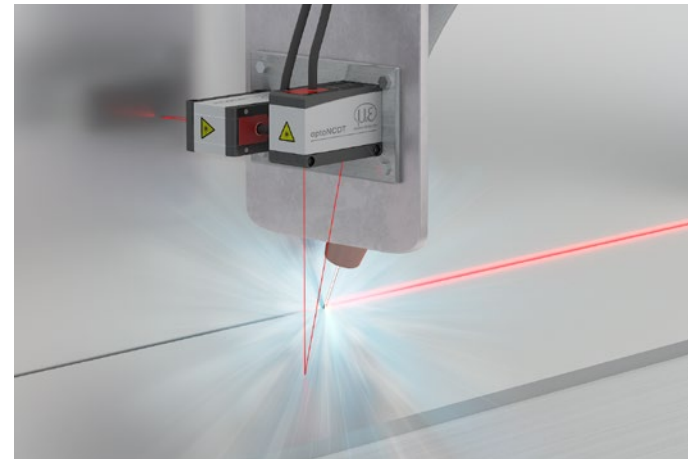

#### Distance control with fully automatic laser welding







In order to position the welding head at the correct distance, optoNCDT laser sensors are used. These measure the distance from the steel plates with high accuracy. Thanks to their enormous insensitivity to ambient light, the sensors are ideal for measurement tasks in welding automation.

Sensor: *optoNCDT 1900*



# High precision laser sensors in miniature design optoNCDT 1220 / 1320 / 1420

designed for advanced  
**AUTOMATION**

	Measuring rate up to 8 kHz
	Analog (U/I) / RS422 / PROFINET / EtherNet/IP / EtherCAT
	Active Surface Compensation
	Repeatability 0.5 µm
	Ideal for series and OEM applications
	Low weight, ideal for high accelerations



## Best in Class:

### Compact, precise and faster





The optoNCDT 1x20 laser sensors are among the best in their class. The sensors offer a unique combination of speed, size and performance. The laser sensors are used for the precise measurement of displacement, distance and position in all fields of automation technology, such as machine building, 3D printers and robotics.

The optoNCDT 1x20 sensors use an intelligent surface control feature. The Active Surface Compensation (ASC) ensures stable measurement results regardless of changing colors or brightness of the target surface.

### Ideal for industrial series applications

Different output signals enable the sensor to be integrated into plant and machine control systems. As well as analog voltage and current outputs, a digital RS422 interface provides distance information from the sensor.

Due to the universal setting and evaluation possibilities, the optoNCDT 1x20 sensors meet all the requirements for use in industrial series and OEM applications.

Model	Technology	Measuring range	Repeatability	Linearity
optoNCDT 1220		10 - 500 mm	1 $\mu\text{m}$	0.10 %
optoNCDT 1320		10 - 500 mm	1 $\mu\text{m}$	0.10 %
optoNCDT 1420		10 - 500 mm	0.5 $\mu\text{m}$	from 0.08 %
optoNCDT 1420LL		10 - 50 mm	0.5 $\mu\text{m}$	from 0.08 %
optoNCDT 1420CL1		10 - 50 mm	0.5 $\mu\text{m}$	from 0.08 %

#### Highest precision in a minimum of space

Compact size combined with low weight opens up new fields of application. The selectable connector type, i.e. cable or pigtail, together with compact size reduce the sensor installation effort to a minimum.

#### Now even more powerful!

The optoNCDT 1x20 sensors have been optimized for industrial series use. Furthermore, the robust IP67 sensor housing allows use in industrial environments, even with high accelerations. A high-performance D/A converter enables 16 bit resolution at the analog output. Therefore, the sensor achieves even more precise measurement results. With the doubled measuring rate, even faster measurements can now be performed.



### Application examples



Dimension control of turned parts

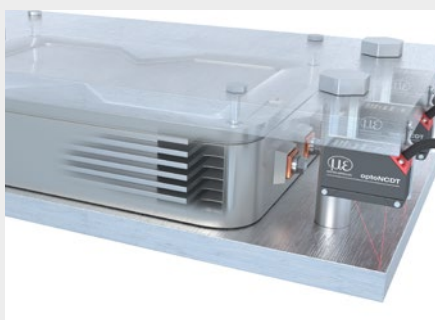

Monitoring the expansion of battery cells

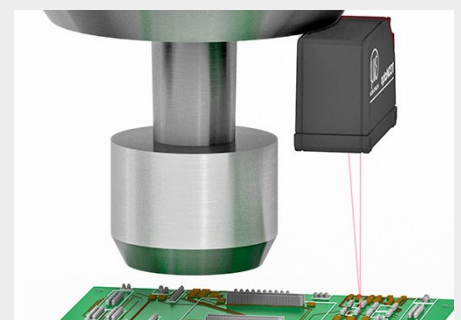

Distance control of print heads

# Technical data

## optoNCDT 1220 / 1320



### Laser point - optoNCDT 1220

Model		ILD1220-10	ILD1220-25	ILD1220-50	ILD1220-100	ILD1220-200	ILD1220-500
Measuring range		10 mm	25 mm	50 mm	100 mm	200 mm	500 mm
Start of measuring range		20 mm	25 mm	35 mm	50 mm	60 mm	100 mm
Mid of measuring range		25 mm	37.5 mm	60 mm	100 mm	160 mm	350 mm
End of measuring range		30 mm	50 mm	85 mm	150 mm	260 mm	600 mm
Measuring rate <sup>[1]</sup>		4 adjustable stages: 2 kHz / 1 kHz / 0.5 kHz / 0.25 kHz					
Linearity <sup>[2]</sup>		< ±10 μm	< ±25 μm	< ±50 μm	< ±100 μm	< ±200 μm	< ±750 μm ... 1500 μm
		< ±0.10 % FSO					
Repeatability <sup>[3]</sup>		1 μm	2.5 μm	5 μm	10 μm	20 μm	50 μm
Temperature stability <sup>[4]</sup>		±0.015 % FSO / K			±0.01 % FSO / K		
Light spot diameter <sup>[5]</sup>	SMR	100 x 130 μm	200 x 260 μm	250 x 340 μm	710 x 910 μm	710 x 910 μm	710 x 910 μm
	MMR	45 x 50 μm	55 x 60 μm	80 x 95 μm			
	EMR	158 x 200 μm	255 x 330 μm	300 x 380 μm			
	smallest Ø	45 x 40 μm with 24 mm	53 x 60 μm with 31 mm	70 x 85 μm with 42 mm	710 x 910 μm	710 x 910 μm	710 x 910 μm
Light source		Semiconductor laser < 1 mW, 670 nm (red)					
Laser class		Class 2 in accordance with IEC 60825-1: 2014					
Permissible ambient light <sup>[6]</sup>		20,000 lx				7,500 lx	
Supply voltage		24V (11,2 ... 30 V) DC, P < 2 W					
Power consumption		< 2 W (24 V)					
Signal input		1 x HTL laser on/off; 1 x HTL multifunction input: trigger in, zero setting, teach					
Digital interface		RS422 (16 bit)					
Analog Output		4 ... 20 mA (16 bit, freely scalable within the measuring range)					
Switching output		1 x error output: npn, pnp, push pull, push-pull negative					
Connection		integrated cable 2 m, open ends, minimum bending radius 30 mm (fixed installation)					
Mounting		Screw connection via two mounting holes					
Temperature range	Storage	-20 ... +70 °C (non-condensing)					
	Operation	0 ... +50 °C (non-condensing)					
Shock (DIN EN 60068-2-27)		15 g / 6 ms in 3 axes, 1000 shocks each					
Vibration (DIN EN 60068-2-6)		20 g / 20 ... 500 Hz in 3 axes, 2 directions and 10 cycles each					
Protection class (DIN EN 60529)		IP67					
Material		Aluminum housing					
Weight		approx. 40 g (without cable), approx. 120 g (incl. cable)					
Control and indicator elements <sup>[7]</sup>		Select button: zero, teach, factory settings; web interface for setup; 2 x color LEDs for power / status					

<sup>[1]</sup> Factory setting 1 kHz, modifying the factory setting requires the IF2001/USB converter (see accessories)

<sup>[2]</sup> FSO = Full Scale Output; the specified data apply to white, diffuse reflecting surfaces (Micro-Epsilon reference ceramic for ILD sensors)

<sup>[3]</sup> Measuring rate 1 kHz, median 9

<sup>[4]</sup> The specified value is only achieved by mounting on a metallic sensor holder. Good heat dissipation from the sensor to the holder must be ensured.

<sup>[5]</sup> ±10 %; SMR = Start of measuring range; MMR = Mid of measuring range; EMR = End of measuring range

<sup>[6]</sup> Illuminant: light bulb

<sup>[7]</sup> Access to web interface requires connection to PC via IF2001/USB (see accessories)





## Laser point - optoNCDT 1320

Model		ILD1320-10	ILD1320-25	ILD1320-50	ILD1320-100	ILD1320-200	ILD1320-500
Measuring range		10 mm	25 mm	50 mm	100 mm	200 mm	500 mm
Start of measuring range		20 mm	25 mm	35 mm	50 mm	60 mm	100 mm
Mid of measuring range		25 mm	37.5 mm	60 mm	100 mm	160 mm	350 mm
End of measuring range		30 mm	50 mm	85 mm	150 mm	260 mm	600 mm
Measuring rate <sup>[1]</sup>		5 adjustable stages: 4 kHz / 2 kHz / 1 kHz / 0.5 kHz / 0.25 kHz					
Linearity <sup>[2]</sup>		< ±10 µm	< ±25 µm	< ±50 µm	< ±100 µm	< ±200 µm	< ±600 µm ... ±1200 µm
		< ±0.10 % FSO					
Repeatability <sup>[3]</sup>		1 µm	2.5 µm	5 µm	10 µm	20 µm	50 µm
Temperature stability <sup>[4]</sup>		±0.015 % FSO / K			±0.01 % FSO / K		
Light spot diameter <sup>[5]</sup>	SMR	100 x 130 µm	200 x 260 µm	250 x 340 µm	710 x 910 µm	710 x 910 µm	710 x 910 µm
	MMR	45 x 50 µm	55 x 60 µm	80 x 95 µm			
	EMR	158 x 200 µm	255 x 330 µm	300 x 380 µm			
	smallest Ø	45 x 40 µm with 24 mm	53 x 60 µm with 31 mm	70 x 85 µm with 42 mm	710 x 910 µm	710 x 910 µm	710 x 910 µm
Light source		Semiconductor laser < 1 mW, 670 nm (red)					
Laser class		Class 2 in accordance with IEC 60825-1: 2014					
Permissible ambient light <sup>[6]</sup>		30,000 lx			20,000 lx	7,500 lx	
Supply voltage		24V (11,2 ... 30 V) DC, P < 2 W					
Power consumption		< 2 W (24 V)					
Signal input		1 x HTL laser on/off; 1 x HTL multifunction input: trigger in, zero setting, teach					
Digital interface <sup>[7]</sup>		RS422 (16 bit) / EtherCAT / PROFINET / EtherNet/IP					
Analog output		4 ... 20 mA (16 bit, freely scalable within the measuring range)					
Switching output		1 x error output: npn, pnp, push pull, push-pull negative					
Connection		integrated cable 3 m, open ends, minimum bending radius 30 mm (fixed installation)					
Installation		Screw connection via two mounting holes					
Temperature range	Storage	-20 ... +70 °C (non-condensing)					
	Operation	0 ... +50 °C (non-condensing)					
Shock (DIN EN 60068-2-27)		15 g / 6 ms in 3 axes, 1000 shocks each					
Vibration (DIN EN 60068-2-6)		20 g / 20 ... 500 Hz in 3 axes, 2 directions and 10 cycles each					
Protection class (DIN EN 60529)		IP67					
Material		Aluminum housing					
Weight		approx. 40 g (without cable), approx. 150 g (incl. cable)					
Control and indicator elements <sup>[8]</sup>		Select button: zero, teach, factory settings; web interface for setup with defined presets; 2 x color LEDs for power / status					

<sup>[1]</sup> Factory setting 2 kHz, modifying the factory setting requires the IF2001/USB converter (see accessories)

<sup>[2]</sup> FSO = Full Scale Output; the specified data apply to white, diffuse reflecting surfaces (Micro-Epsilon reference ceramic for ILD sensors)

<sup>[3]</sup> Measuring rate 1 kHz, median 9

<sup>[4]</sup> The specified value is only achieved by mounting on a metallic sensor holder. Good heat dissipation from the sensor to the holder must be ensured.

<sup>[5]</sup> ±10 %; SMR = Start of measuring range; MMR = Mid of measuring range; EMR = End of measuring range

<sup>[6]</sup> Illuminant: light bulb

<sup>[7]</sup> For EtherCAT, PROFINET and EtherNet/IP, connection via interface module is required (see accessories)

<sup>[8]</sup> Access to web interface requires connection to PC via IF2001/USB (see accessories)

# Technical data

## optoNCDT 1420

### optoNCDT 1420 (General technical data)

Model		ILD1420-xx
Measuring rate <sup>[1]</sup>		6 adjustable stages: 8 kHz / 4 kHz / 2 kHz / 1 kHz / 0.5 kHz / 0.25 kHz
Supply voltage		24V (11,2 ... 30V) DC, P < 2W
Power consumption		< 2 W (24 V)
Signal input		1 x HTL laser on/off; 1 x HTL multifunction input: trigger in, zero setting, teach
Digital interface <sup>[2]</sup>		RS422 (16 bit) / EtherCAT / PROFINET / EtherNet/IP
Analog output <sup>[3]</sup>		4 ... 20 mA / 1 ... 5 V with PCF1420-3/U cable (16 bit, freely scalable within the measuring range)
Switching output		1 x error output: npn, pnp, push pull, push-pull negative
Connection		integrated cable 3 m, open ends, min. bending radius 30 mm (fixed installation) or integrated pigtail 0.3 m with 12-pin M12 plug (see accessories for suitable connection cable)
Installation		Screw connection via two mounting holes
Temperature range	Storage	-20 ... +70 °C (non-condensing)
	Operation	0 ... +50 °C (non-condensing)
Shock (DIN EN 60068-2-27)		15 g / 6 ms in 3 axes, 1000 shocks each
Vibration (DIN EN 60068-2-6)		20 g / 20 ... 500 Hz in 3 axes, 2 directions and 10 cycles each
Protection class (DIN EN 60529) <sup>[4]</sup>		IP67
Material		Aluminum housing
Weight		approx. 70 g (incl. pigtail), approx. 150 g (incl. cable)
Control and indicator elements <sup>[5]</sup>		Select button: zero, teach, factory setting; web interface for setup: selectable presets, peak selection, video signal, freely selectable averaging, data reduction, setup management; 2 x color LEDs for power / status

<sup>[1]</sup> Factory setting 4 kHz, modifying the factory setting requires the IF2001/USB converter (see accessories)  
For models with laser class 1 the maximum measuring rate is 4 kHz

<sup>[2]</sup> For EtherCAT, PROFINET and EtherNet/IP connection via interface module is required (see accessories)

<sup>[3]</sup> For models with laser class 1 the D/A conversion is done with 12 bit

<sup>[4]</sup> Models with laser class 1 have the protection class IP65

<sup>[5]</sup> Access to web interface requires connection to PC via IF2001/USB (see accessories)



### Laser point - optoNCDT 1420

Model		ILD1420-10	ILD1420-25	ILD1420-50	ILD1420-100	ILD1420-200	ILD1420-500
Measuring range		10 mm	25 mm	50 mm	100 mm	200 mm	500 mm
Start of measuring range		20 mm	25 mm	35 mm	50 mm	60 mm	100 mm
Mid of measuring range		25 mm	37.5 mm	60 mm	100 mm	160 mm	350 mm
End of measuring range		30 mm	50 mm	85 mm	150 mm	260 mm	600 mm
Linearity <sup>[1]</sup>		< ±8 μm	< ±20 μm	< ±40 μm	< ±80 μm	< ±160 μm	< ±500 ... ±1000 μm
		< ±0.08 % FSO					
Repeatability <sup>[2]</sup>		0.5 μm	1 μm	2 μm	4 μm	8 ... 16 μm	20 ... 40 μm
Temperature stability <sup>[3]</sup>		±0.015 % FSO / K			±0.01 % FSO / K		
Light spot diameter <sup>[4]</sup>	SMR	100 x 130 μm	200 x 260 μm	250 x 340 μm	710 x 910 μm	710 x 910 μm	710 x 910 μm
	MMR	45 x 50 μm	55 x 60 μm	80 x 95 μm			
	EMR	158 x 200 μm	255 x 330 μm	380 x 380 μm	710 x 910 μm	710 x 910 μm	710 x 910 μm
	smallest Ø	45 x 40 μm with 24 mm	53 x 60 μm with 31 mm	75 x 85 μm with 42 mm			
Light source		Semiconductor laser < 1 mW, 670 nm (red)					
Laser class		Class 2 in accordance with IEC 60825-1: 2014					
Permissible ambient light <sup>[5]</sup>		50.000 lx			30.000 lx	10.000 lx	

<sup>[1]</sup> FSO = Full Scale Output; the specified data apply to white, diffuse reflecting surfaces (Micro-Epsilon reference ceramic for ILD sensors)

<sup>[2]</sup> Measuring rate 2 kHz, median 9

<sup>[3]</sup> The specified value is only achieved by mounting on a metallic sensor holder. Good heat dissipation from the sensor to the holder must be ensured.

<sup>[4]</sup> ±10 %; SMR = Start of measuring range; MMR = Mid of measuring range; EMR = End of measuring range

<sup>[5]</sup> Illuminant: light bulb



## Laser line - optoNCDT 1420LL

Model		ILD1420-10LL	ILD1420-25LL	ILD1420-50LL
Measuring range		10 mm	25 mm	50 mm
Start of measuring range		20 mm	25 mm	35 mm
Mid of measuring range		25 mm	37.5 mm	60 mm
End of measuring range		30 mm	50 mm	85 mm
Linearity <sup>[1]</sup>		< ±8 µm	< ±20 µm	< ±40 µm
		< ±0.08 % FSO		
Repeatability <sup>[2]</sup>		0.5 µm	1 µm	2 µm
Temperature stability <sup>[3]</sup>		±0.015 % FSO / K		
Light spot diameter <sup>[4]</sup>	SMR	120 x 660 µm	215 x 900 µm	250 µm x 1170 µm
	MMR	55 x 635 µm	70 x 930 µm	110 µm x 1350 µm
	EMR	130 x 570 µm	200 x 915 µm	320 µm x 1560 µm
	smallest Ø	55 x 635 µm with 25 mm	70 x 930 µm with 37.5 mm	105 x 1335 µm with 57.5 mm
Light source		Semiconductor laser < 1 mW, 670 nm (red)		
Laser class		Class 2 in accordance with IEC 60825-1: 2014		
Permissible ambient light <sup>[5]</sup>		50,000 lx		

<sup>[1]</sup> FSO = Full Scale Output; the specified data apply to white, diffuse reflecting surfaces (Micro-Epsilon reference ceramic for ILD sensors)

<sup>[2]</sup> Measuring rate 2 kHz, median 9

<sup>[3]</sup> The specified value is only achieved by mounting on a metallic sensor holder. Good heat dissipation from the sensor to the holder must be ensured.

<sup>[4]</sup> ±10 %; SMR = Start of measuring range, MMR = Mid of measuring range, EMR = End of measuring range

Light spot diameter with line-shaped laser determined based on the emulated 90/10 knife-edge method

<sup>[5]</sup> Illuminant: light bulb



## Laser class 1 - optoNCDT 1420 CL1

Model		ILD1420-10CL1	ILD1420-25CL1	ILD1420-50CL1
Measuring range		10 mm	25 mm	50 mm
Start of measuring range		20 mm	25 mm	35 mm
Mid of measuring range		25 mm	37.5 mm	60 mm
End of measuring range		30 mm	50 mm	85 mm
Linearity <sup>[1]</sup>		< ±8 µm	< ±20 µm	< ±40 µm
		< ±0.08 % FSO		
Repeatability <sup>[2]</sup>		0.5 µm	1 µm	2 µm
Temperature stability <sup>[3]</sup>		±0.015 % FSO / K		
Light spot diameter <sup>[4]</sup>	SMR	100 x 130 µm	200 x 260 µm	250 x 340 µm
	MMR	45 x 50 µm	55 x 60 µm	80 x 95 µm
	EMR	160 x 200 µm	260 x 330 µm	380 x 380 µm
	smallest Ø	45 x 40 µm with 24mm	55 x 60 µm with 31 mm	75 x 85 µm with 42 mm
Light source		Semiconductor laser < 0.39 mW, 670 nm (red)		
Laser class		Class 1 in accordance with DIN EN 60825-1: 2015-07		
Permissible ambient light <sup>[5]</sup>		15,000 lx		

<sup>[1]</sup> FSO = Full Scale Output; the specified data apply to white, diffuse reflecting surfaces (Micro-Epsilon reference ceramic for ILD sensors)

<sup>[2]</sup> Measuring rate 2 kHz, median 9

<sup>[3]</sup> The specified value is only achieved by mounting on a metallic sensor holder. Good heat dissipation from the sensor to the holder must be ensured.

<sup>[4]</sup> ±10 %; SMR = Start of measuring range, MMR = Mid of measuring range, EMR = End of measuring range

<sup>[5]</sup> Illuminant: light bulb

opto**NCDT** 1220 / 1320 / 1420

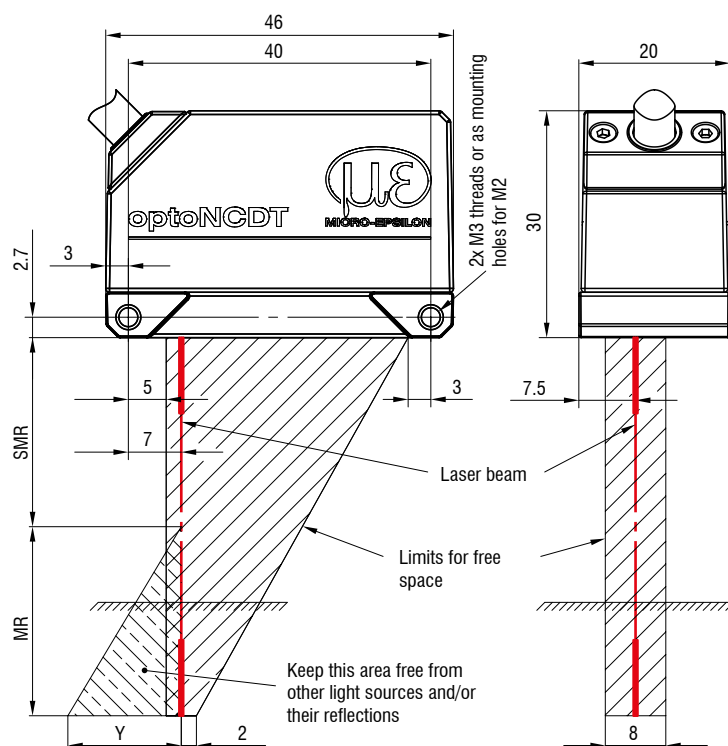

MR	SMR	Y
10	20	10
25	25	21
50	35	28
100	50	46
200	60	70
500	100	190

(Dimensions in mm, not to scale)

MR = measuring range; SMR = start of measuring range;

MMR = mid of measuring range; EMR = end of measuring range

Connector (sensor side)

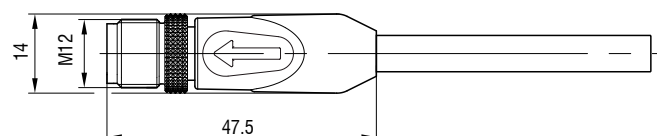

Installation options

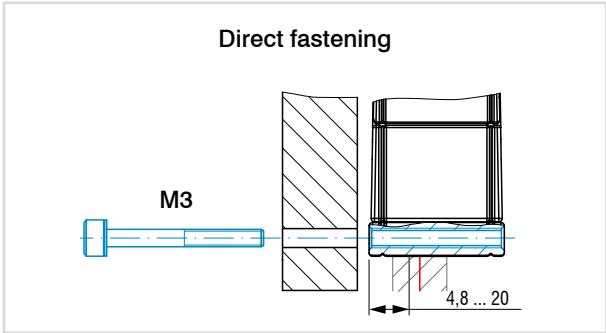
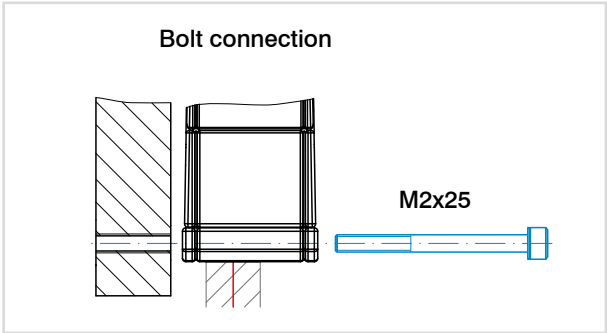

Accessories for optoNCDT 1220/1320/1420

Power supply unit

PS2020 (power supply 24 V / 2.5 A, input 100 - 240 VAC, output 24 VDC / 2.5 A, mounting onto symmetrical standard rail 35 mm x 7.5 mm, DIN 50022)

Protective film

Transparent protective film 32 x 11 mm for ILD1x20

Scope of supply

- 1 ILD1x20 sensor
- 1 Assembly instructions
- 1 digital calibration protocol accessible via web interface
- Accessories (2x M2 screws and 2 washers)

Article designation

ILD1420-	10	LL	CL1
			<b>Laser class</b> No indication: class 2 (standard) CL1: Class 1 (only with ILD1420)
			<b>Laser type</b> No indication: Red laser point (standard) LL: Laser Line (only with ILD1420)
			<b>Measuring range</b> in mm
<b>Series</b>			
ILD1220: Compact laser displacement sensor for OEM and serial applications			
ILD1320: Compact laser triangulation displacement sensor			
ILD1420: Smart laser triangulation displacement sensor			

# Connection possibilities

## optoNCDT 1220 / 1320 / 1420

### Sensors with integrated cable

Cable diameter:	5.40 ±0.2 mm
Drag chain:	no
Robot:	no
Temperature range:	-25 ... 105 °C (moving) -40 ... 105 °C (not moving)
Bending radius:	> 27 mm (fixed installation) > 54 mm (dynamic)

Sensor	Cables	Type	Connection possibilities and accessories
ILD1220-xx	<b>Integrated cable</b> Length 2 m	Open ends	<b>Supply voltage connection</b> Power supply unit PS2020
ILD1320-xx ILD1420-xx ILD1420-xxLL	<b>Integrated cable</b> Length 3 m		<b>Interface module of RS422 to USB</b> IF2001/USB IC2001/USB
			<b>Interface module for Industrial Ethernet connection</b> IF2035-PROFINET IF2035-EIP IF2035-EtherCAT

### Drag-chain suitable extension and adapter cables



Cable diameter:	6.0 ±0.2 mm
Drag chain:	yes
Robot:	no (optional on request)
Temperature range:	-40 ... 90 °C
Bending radius:	> 30 mm (fixed installation) > 60 mm (dynamic)

Sensor	Cables	Type	Connection possibilities and accessories
ILD1420-xx ILD1420-xxLL	<b>Extension cable pigtail</b> Length 3 m / 6 m / 10 m / 15 m  <i>Art. no.      Designation</i> 29011067      PCF1420-3/I 29011068      PCF1420-6/I 29011069      PCF1420-10/I 29011070      PCF1420-15/I 29011071      PCF1420-3/U 29011072      PCF1420-6/U 29011073      PCF1420-10/U 29011074      PCF1420-15/U	Open ends	<b>Supply voltage connection</b> Power supply unit PS2020
	<b>Adapter cable for PC interface card</b> Length 3 m / 6 m / 10 m  <i>Art. no.      Designation</i> 29011079      PCF1420-3/IF2008 29011088      PCF1420-6/IF2008 29011089      PCF1420-10/IF2008	Sub-D	<b>Interface module of RS422 to USB</b> IF2001/USB IC2001/USB
	<b>Adapter cable for sensor calculation</b> Length 3 m / 6 m / 9 m  <i>Art. no.      Designation</i> 29011171      PCF1420-3/C-Box 29011172      PCF1420-6/C-Box 29011170      PCF1420-9/C-Box	Sub-D	<b>Interface module for Industrial Ethernet connection</b> IF2035-PROFINET IF2035-EIP IF2035-EtherCAT
	<b>Adapter cable for sensor calculation</b> Length 2 m  <i>Art. no.      Designation</i> 29011149      PCE1420-2/M12	M12	<b>Interface card for synchronous data acquisition</b> IF2008PCIe / IF2008E
			<b>4-fold interface module from RS422 to USB</b> IF2004/USB
			<b>Controller for D/A conversion and evaluation of up to 2 sensor signals</b> Dual Processing Unit
			<b>Interface module for Ethernet connection of up to 8 sensors</b> IF2008/ETH











Other cables

- Cable diameter: 6.7 mm  
Drag chain: yes  
Robot: no  
Temperature range: -40 ... 80 °C  
Bending radius: > 27 mm (fixed installation)  
> 51 mm (dynamic)

Input	Cables	Type	Connection possibilities and accessories	
2 x Sub-D  (PCF1420-x/ IF2008)	<b>Adapter cable for the connection of two sensors per Sub-D connector</b> Length 0.1 m  <div>Art. no.      Designation</div> <div>2901528      IF2008-Y-adapter cable</div> 	Sub-D	<b>Interface card for synchronous data acquisition</b> IF2008PCle / IF2008E  	
			<b>4-fold interface module from RS422 to USB</b> IF2004/USB  	

# Smart laser sensors for precise measurements optoNCDT 1900

designed for advanced  
**AUTOMATION**

-  For common surfaces
-  Measuring rate up to 10 kHz
-  **INTER FACE** Analog (U/I) / RS422 / PROFINET / EtherNet/IP / EtherCAT
-  **ASc** Advanced Surface Compensation
-  Repeatability  $<0.1 \mu\text{m}$
-  Ideal for series and OEM applications
-  Highest immunity to ambient light
-  High resistance to shocks and vibrations



## Next-generation laser sensors

The optoNCDT 1900 laser sensors are used for dynamic displacement, distance and position measurements and offer a unique combination of performance, design and integration capability. The integrated high-performance controller enables fast and highly precise processing and output of measurement values.

These innovative sensors are used whenever maximum precision is combined with the latest technology, e.g., in sophisticated automation, automotive production, 3D printing and coordinate measuring machines.

## Advanced Surface Compensation – The intelligent exposure control for demanding surfaces

The optoNCDT 1900 laser sensors are equipped with an intelligent surface control feature. Innovative algorithms enable stable measurement results even on demanding surfaces where changing reflections occur. Furthermore, these new algorithms compensate for ambient light up to 50,000 lux. Therefore, these are the sensors with the highest resistance to ambient light in their class and can even be used in strongly illuminated environments.



**Advanced Surface Compensation**  
With rapidly changing surfaces, the exposure control enables reliable measurement results.

## Industrial Ethernet for easy integration



The latest optoNCDT 1900 laser triangulation sensors are also available with integrated Industrial Ethernet interface. Depending on the model, you can integrate the full sensor performance into your PLC directly via EtherCAT, EtherNet/IP or PROFINET without any additional interface module. You benefit from real-time data without time delay as well as reduced installation and wiring effort.

The sensor parameters can be set directly via Industrial Ethernet or still via web interface. For high speed measurements, the sensor offers an Oversampling feature which allows, depending on the fieldbus, measurement data to be detected or transmitted eight times faster than the bus cycles.

EtherCAT®

EtherNet/IP®

PROFI  
NET®

Model	Technology	Measuring range	Repeatability	Linearity
optoNCDT 1900		2 - 500 mm	0.1 $\mu\text{m}$	from 0.02 %
optoNCDT 1900LL		2 - 50 mm	0.1 $\mu\text{m}$	from 0.02 %

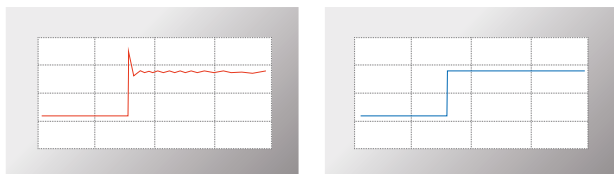
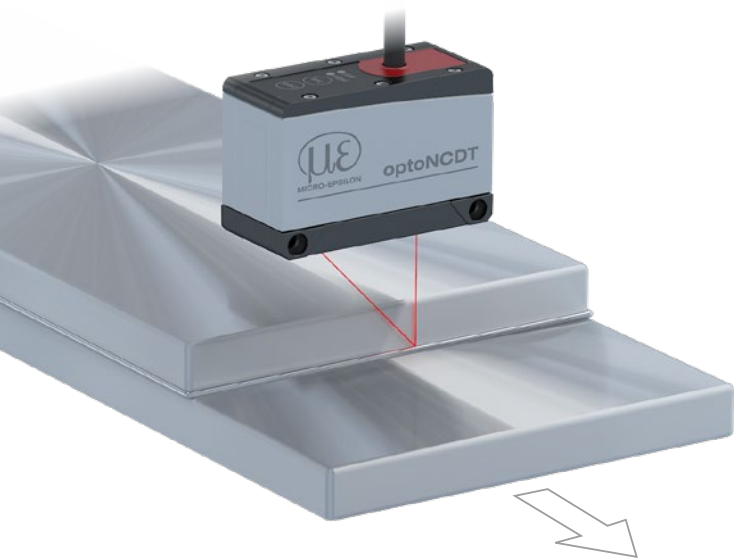

The two-step measurement value averaging enables smooth signal courses when measuring edges (right). Otherwise, interfering signals occur (left).

#### Highest stability based on intelligent signal optimization

For the first time, a two-step measurement value averaging feature is available to optimize the signal. This enables a smooth signal at edges and steps. Especially for high speed measurements of moving parts, measurement averaging enables a precise signal course.

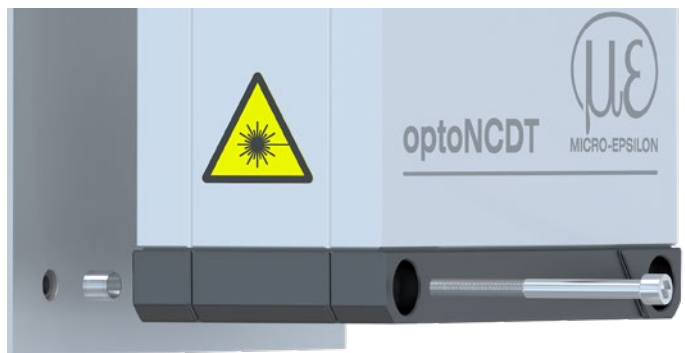

#### Patented installation

Easy mounting and high repeatability when replacing the sensor

#### Simple mounting and initial operation

Mounting the sensor using fitting sleeves automatically aligns the sensor in the correct position. This enables both easy sensor replacement and even higher precision in solving measurement tasks. Thanks to its small dimensions, the laser sensor can also be integrated in confined spaces.

## Application examples

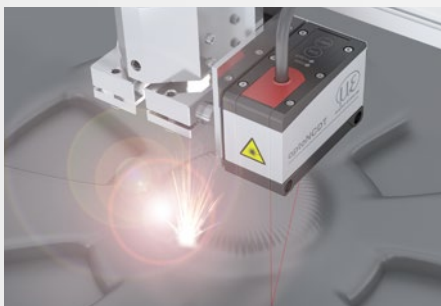

Distance measurement of print heads

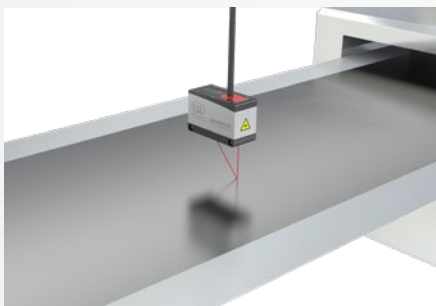

Thickness measurement of electrode film

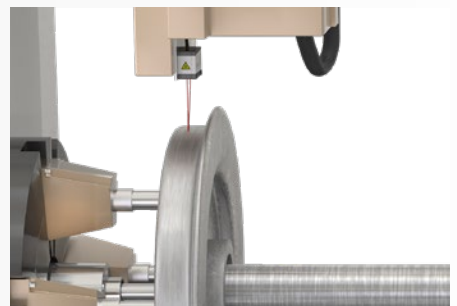

Wear inspection of wheel tires

# Technical data

## optoNCDT 1900

### optoNCDT 1900 (General technical data)

Model		ILD1900-xx
Measuring rate <sup>[1]</sup>		7 adjustable stages: 10 kHz / 8 kHz / 4 kHz / 2 kHz / 1 kHz / 500 Hz / 250 Hz
Temperature stability <sup>[2]</sup>		±0.005 % FSO / K
Light source		Semiconductor laser ≤ 1 mW, 670 nm (red) with laser class 2
Laser class		Class 2 in accordance with IEC 60825-1: 2014 (Class 3 available on request)
Supply voltage		11 ... 30 VDC
Power consumption		< 3 W (24 V)
Signal input		1 x HTL/TTL laser on/off; 1 x HTL/TTL multi-function input: trigger in, slave in, zero setting, mastering, teach-in; 1 x RS422 synchronization input: trigger in, sync in, master/slave, master/slave alternating
Digital interface <sup>[3]</sup>		RS422 (18 bit) / EtherCAT / PROFINET / EtherNet/IP
Analog output		4 ... 20 mA / 0 ... 5 V / 0 ... 10 V (16 bit, freely scalable within the measuring range)
Switching output		2x switching outputs (error & limit value): npn, pnp, push pull
Connection		integrated cable 3 m, open ends, min. bending radius 30 mm (fixed installation); or integrated pigtail 0.3 m with 17-pin M12 plug; optional extension to 3 m / 6 m / 9 m / 15 m possible (suitable connection cable see Accessories)
Temperature range	Storage	-20 ... +70 °C (non-condensing)
	Operation	0 ... +50 °C (non-condensing)
Shock (DIN EN 60068-2-27)		15 g / 6 ms in 3 axes
Vibration (DIN EN 60068-2-6)		30 g / 20 ... 500 Hz
Protection class (DIN EN 60529)		IP67
Material		Aluminum housing
Weight		approx. 185 g (incl. pigtail), approx. 300 g (incl. cable)
Control and indicator elements <sup>[4]</sup>		Select & function keys: interface selections, mastering (zero), teach, presets, quality slider, frequency selection, factory settings; web interface for setup: application-specific presets, peak selection, video signal, freely selectable averaging possibilities, data reduction, setup management; 2 x color LEDs for power / status

<sup>[1]</sup> Factory setting: measuring rate 4 kHz, median 9; modifying the factory setting requires the IF2001/USB converter (see accessories)

<sup>[2]</sup> Related to digital output in the mid of the measuring range; the specified value is only achieved by mounting on a metallic sensor holder.  
Good heat dissipation from the sensor to the holder must be ensured; value is valid in a range from 20 °C to 50 °C

<sup>[3]</sup> EtherCAT, PROFINET and EtherNet/IP require connection via interface module (see accessories)

<sup>[4]</sup> Access to web interface requires connection to PC via IF2001/USB (see accessories)

optoNCDT 1900 with integrated Industrial Ethernet interface (General technical data)



Model		ILD1900-xx with integrated Industrial Ethernet interface
Measuring rate <sup>[1]</sup>		7 adjustable stages: 10 kHz / 8 kHz / 4 kHz / 2 kHz / 1 kHz / 500 Hz / 250 Hz
Temperature stability <sup>[2]</sup>		±0.005 % FSO / K
Light source		Semiconductor laser ≤ 1 mW, 670 nm (red) with laser class 2
Laser class		Class 2 in accordance with IEC 60825-1: 2014 (Class 3 available on request)
Supply voltage <sup>[3]</sup>		11 ... 30 VDC or PoE
Power consumption		< 3 W (24 V)
Signal input		1 x HTL/TTL Laser on/off
Digital interface		EtherCAT / EtherNet/IP / PROFINET
Connection		integrated pigtail 0.3 m with 12-pin M12 plug; optional extension to 3 m / 6 m / 9 m (see accessories for suitable connection cables)
Temperature range	Storage	-20 ... +70 °C (non-condensing)
	Operation	0 ... +50 °C (non-condensing)
Shock (DIN EN 60068-2-27)		15 g / 6 ms in 3 axes
Vibration (DIN EN 60068-2-6)		30 g / 20 ... 500 Hz
Protection class (DIN EN 60529)		IP67
Material		Aluminum housing
Weight		approx. 185 g (incl. pigtail)
Control and indicator elements <sup>[4]</sup>		Select key: factory settings, switching the operation mode; web interface for setup: application-specific presets, peak selection, video signal, freely selectable averaging possibilities, data reduction, setup management; 1 x color LED for power / status; 2 x color LEDs for fieldbus status

<sup>[1]</sup> Maximum measuring rate depending on fieldbus and bus cycle time; factory settings: measuring rate 4 kHz, median 9

<sup>[2]</sup> In the mid of the measuring range; the specified value is only achieved by mounting on a metallic sensor holder.

Good heat dissipation from the sensor to the holder must be ensured; value is valid in a range from 20 °C to 50 °C

<sup>[3]</sup> PoE not possible with PROFINET

<sup>[4]</sup> Connection to PC via network cable (with EtherCAT: sensor in Ethernet setup mode)

# Technical data

## optoNCDT 1900



### Laser point - optoNCDT 1900 / Measuring ranges 2 - 25

Model		ILD1900-2	ILD1900-6	ILD1900-10	ILD1900-25
Measuring range		2 mm	6 mm	10 mm	25 mm
Start of measuring range		15 mm	17 mm	20 mm	25 mm
Mid of measuring range		16 mm	20 mm	25 mm	37.5 mm
End of measuring range		17 mm	23 mm	30 mm	50 mm
Linearity <sup>[1]</sup>		< ±1 µm	< ±1.8 µm	< ±2 µm	< ±5 µm
		< ±0.05 % FSO	< ±0.03 % FSO	< ±0.02 % FSO	< ±0.02 % FSO
Repeatability <sup>[2]</sup>		< 0.1 µm	< 0.25 µm	< 0.4 µm	< 0.8 µm
Light spot diameter <sup>[3]</sup>	SMR	60 x 75 µm	85 x 105 µm	115 x 150 µm	200 x 265 µm
	MMR	55 x 65 µm	57 x 60 µm	60 x 65 µm	70 x 75 µm
	EMR	65 x 75 µm	105 x 120 µm	120 x 140 µm	220 x 260 µm
	smallest Ø	55 x 65 µm with 16 mm	57 x 60 µm with 20 mm	60 x 65 µm with 25 mm	65 x 70 µm with 35 mm
Permissible ambient light		50,000 lx			

<sup>[1]</sup> FSO = Full Scale Output; the specified data apply to white, diffuse reflecting surfaces (Micro-Epsilon reference ceramic for ILD sensors)

<sup>[2]</sup> Typical value with measurements at 4 kHz and median 9

<sup>[3]</sup> ±10 %; SMR = Start of measuring range; MMR = Mid of measuring range; EMR = End of measuring range

Light spot diameter determined using a point-shaped laser with Gaussian fit (full 1/e<sup>2</sup> width); for ILD1900-2: determined with emulated 90/10 knife-edge method



### Laser point - optoNCDT 1900 / Measuring ranges 50 - 500

Model		ILD1900-50	ILD1900-100	ILD1900-200	ILD1900-500
Measuring range		50 mm	100 mm	200 mm	500 mm
Start of measuring range		40 mm	50 mm	60 mm	100 mm
Mid of measuring range		65 mm	100 mm	160 mm	350 mm
End of measuring range		90 mm	150 mm	260 mm	600 mm
Linearity <sup>[1]</sup>		< ±10 µm	< ±30 µm	< ±100 µm	< ±400 µm
		< ±0.02 % FSO	< ±0.03 % FSO	< ±0.05 % FSO	< ±0.08 % FSO
Repeatability <sup>[2]</sup>		< 1.6 µm	< 4 µm	< 8 µm	< 20 ... 40 µm
Light spot diameter <sup>[3]</sup>	SMR	220 x 300 µm	310 x 460 µm	950 x 1200 µm	950 x 1200 µm
	MMR	95 x 110 µm	140 x 170 µm		
	EMR	260 x 300 µm	380 x 410 µm		
	smallest Ø	85 x 90 µm with 55 mm	120 x 125 µm with 75 mm	-	-
Permissible ambient light		50,000 lx	30,000 lx	10,000 lx	10,000 lx

<sup>[1]</sup> FSO = Full Scale Output; the specified data apply to white, diffuse reflecting surfaces (Micro-Epsilon reference ceramic for ILD sensors)

<sup>[2]</sup> Typical value with measurements at 4 kHz and median 9

<sup>[3]</sup> ±10 %; SMR = Start of measuring range; MMR = Mid of measuring range; EMR = End of measuring range

Light spot diameter determined using a point-shaped laser with Gaussian fit (full 1/e<sup>2</sup> width); for ILD1900-2: determined with emulated 90/10 knife-edge method





## Laser-Line - optoNCDT 1900LL

Model		ILD1900-2LL	ILD1900-6LL	ILD1900-10LL	ILD1900-25LL	ILD1900-50LL
Measuring range		2 mm	6 mm	10 mm	25 mm	50 mm
Start of measuring range		15 mm	17 mm	20 mm	25 mm	40 mm
Mid of measuring range		16 mm	20 mm	25 mm	37.5 mm	65 mm
End of measuring range		17 mm	23 mm	30 mm	50 mm	90 mm
Linearity <sup>[1]</sup>		< ±1 µm	< ±1.2 µm	< ±2 µm	< ±5 µm	< ±10 µm
		< ±0.05 % FSO	< ±0.02 % FSO	< ±0.02 % FSO	< ±0.02 % FSO	< ±0.02 % FSO
Repeatability <sup>[2]</sup>		< 0.1 µm	< 0.25 µm	< 0.4 µm	< 0.8 µm	< 1.6 µm
Light spot diameter <sup>[3]</sup>	SMR	55 x 480 µm	100 x 600 µm	125 x 730 µm	210 x 950 µm	235 µm x 1280 µm
	MMR	40 x 460 µm	50 x 565 µm	55 x 690 µm	80 x 970 µm	125 µm x 1500 µm
	EMR	55 x 440 µm	100 x 525 µm	125 x 660 µm	220 x 1000 µm	325 µm x 1740 µm
	smallest Ø	40 x 460 µm with 16 mm	50 x 565 µm with 20 mm	55 x 690 µm with 25 mm	80 x 970 µm with 37.5 mm	115 x 1450 µm with 59 mm
Permissible ambient light		50,000 lx				

<sup>[1]</sup> Related to digital output; FSO = Full Scale Output

The specified data apply to white, diffuse reflecting surfaces (Micro-Epsilon reference ceramic for ILD sensors)

<sup>[2]</sup> Typical value with measurements at 4 kHz and median 9

<sup>[3]</sup> ±10 %; SMR = Start of measuring range; MMR = Mid of measuring range; EMR = End of measuring range  
Light spot diameter with line-shaped laser determined based on the emulated 90/10 knife-edge method

# Dimensions

## optoNCDT 1900

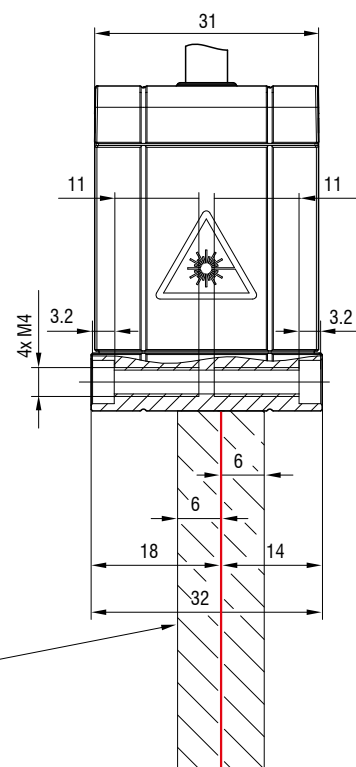
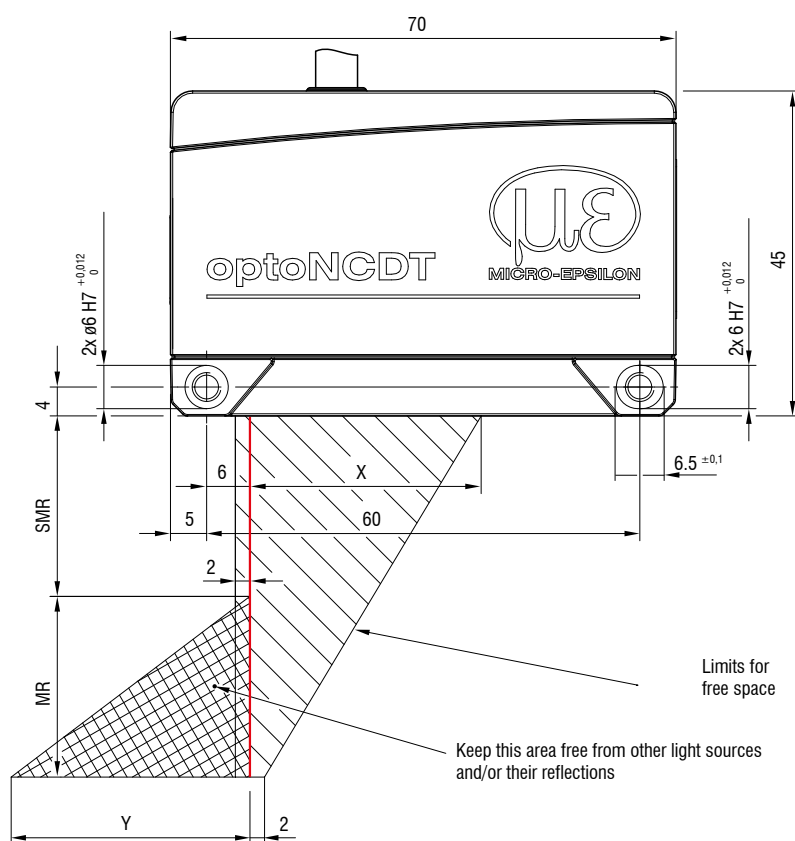

MR	SMR	X	Y
2	15	23	3
6	17	27	9
10	20	33	14
25	25	33	33
50	40	36	45
100	50	37	75
200	60	39	130
500	100	43	215

(Dimensions in mm, not to scale)

MR = measuring range; SMR = start of measuring range

MMR = mid of measuring range; EMR = end of measuring range

### Connector (sensor side)

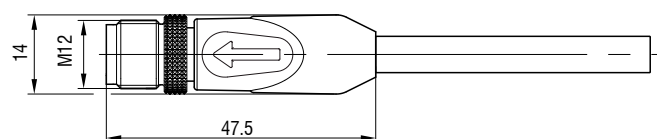

Installation options

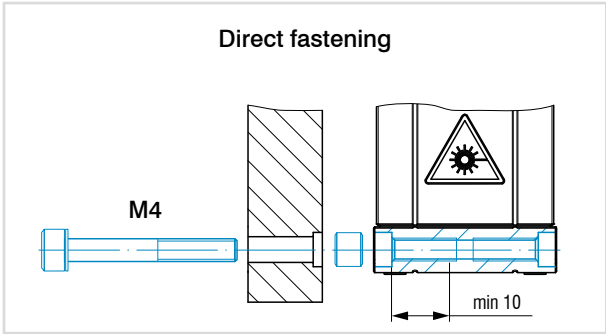
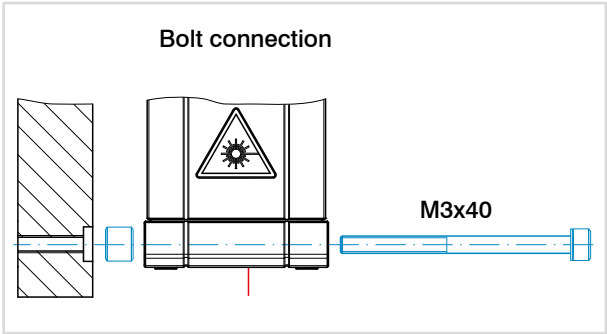

Accessories for optoNCDT 1900/1910

Power supply unit

PS2020 (power supply 24 V / 2.5 A, input 100 - 240 VAC, output 24 VDC / 2.5 A, mounting onto symmetrical standard rail 35 mm x 7.5 mm, DIN 50022)

Protective film

Transparent protective film 52 x 15 mm for ILD1900

Protective housings

with air purge and cooling, see page 60

Scope of supply

- 1 Sensor ILD1900/1910
- 1 Assembly instructions
- 1 Calibration protocol
- Accessories (2 pc. centering sleeves, 2 pc. M3 x 40)

Article designation



ILD1900-	6	LL	CL3B	EtherCAT
				<b>Interface</b> No indication: RS422, current, voltage (standard) integrated fieldbus: EtherCAT, EtherNet/IP, PROFINET
				<b>Laser class</b> No indication: class 2 (standard) 3B: on request 3R: on request
				<b>Laser type</b> No indication: Red laser point (standard) LL: Laser Line
				<b>Measuring range</b> in mm
<b>Series</b> ILD1900: Laser displacement sensor for Advanced Automation				

# Connection possibilities

## optoNCDT 1900







### Connection possibilities for sensors with integrated cables

Cable diameter:	5.80 ±0.2 mm
Drag chain:	yes
Robot:	no
Temperature range:	-25 ... 80 °C (moving) -40 ... 80 °C (not moving)
Bending radius:	> 30 mm (fixed installation) > 75 mm (dynamic)

Sensor	Cables	Type	Connection possibilities and accessories
LD1900-xx ILD1900-xxLL  ILD1910-xx	Integrated cable length 3 m	Open ends	<div> <b>Supply voltage connection</b> Power supply unit PS2020  </div> <div> <b>Interface module of RS422 to USB</b> IF2001/USB IC2001/USB  </div> <div> <b>Interface module for Industrial Ethernet connection</b> IF2035-PROFINET IF2035-EIP IF2035-EtherCAT  </div>



### Drag-chain suitable connection cables for sensors with pigtail

Cable diameter:	6.7 ±0.2 mm
Drag chain:	yes
Robot:	no
Temperature range:	-25 ... 80 °C (moving) (up to +105 °C for max. 3000 hrs) -40 ... 80 °C (not moving)
Bending radius:	> 34 mm (fixed installation) > 67 mm (dynamic) > 81 mm (drag chain)

Sensor	Cables	Type	Connection possibilities and accessories											
ILD1900-xx ILD1900-xxLL  ILD1910-xx	<b>Extension cable pigtail</b> Length 3 m / 6 m / 9 m / 15 m  <table><tr><td>Art. no.</td><td>Designation</td></tr><tr><td>29011218</td><td>PC1900-3/OE</td></tr><tr><td>29011219</td><td>PC1900-6/OE</td></tr><tr><td>29011220</td><td>PC1900-9/OE</td></tr><tr><td>29011221</td><td>PC1900-15/OE</td></tr></table>	Art. no.	Designation	29011218	PC1900-3/OE	29011219	PC1900-6/OE	29011220	PC1900-9/OE	29011221	PC1900-15/OE	Open ends	<b>Connection supply voltage</b> PS2020	
	Art. no.	Designation												
	29011218	PC1900-3/OE												
	29011219	PC1900-6/OE												
	29011220	PC1900-9/OE												
	29011221	PC1900-15/OE												
<b>Adapter cable for PC interface card</b> Length 3 m / 6 m / 9 m / 15 m  <table><tr><td>Art. no.</td><td>Designation</td></tr><tr><td>29011316</td><td>PC1900-3/IF2008 PCIE</td></tr><tr><td>29011317</td><td>PC1900-6/IF2008 PCIE</td></tr><tr><td>29011318</td><td>PC1900-9/IF2008 PCIE</td></tr><tr><td>29011319</td><td>PC1900-15/IF2008 PCIE</td></tr></table>	Art. no.	Designation	29011316	PC1900-3/IF2008 PCIE	29011317	PC1900-6/IF2008 PCIE	29011318	PC1900-9/IF2008 PCIE	29011319	PC1900-15/IF2008 PCIE	Sub-D	<b>Interface module of RS422 to USB</b> IF2001/USB IC2001/USB		
	Art. no.	Designation												
	29011316	PC1900-3/IF2008 PCIE												
29011317	PC1900-6/IF2008 PCIE													
29011318	PC1900-9/IF2008 PCIE													
29011319	PC1900-15/IF2008 PCIE													
<b>Adapter cable for sensor calculation</b> Length 3 m / 6 m / 9 m / 15 m  <table><tr><td>Art. no.</td><td>Designation</td></tr><tr><td>29011320</td><td>PC1900-3/C-Box</td></tr><tr><td>29011321</td><td>PC1900-6/C-Box</td></tr><tr><td>29011322</td><td>PC1900-9/C-Box</td></tr><tr><td>29011323</td><td>PC1900-15/C-Box</td></tr></table>	Art. no.	Designation	29011320	PC1900-3/C-Box	29011321	PC1900-6/C-Box	29011322	PC1900-9/C-Box	29011323	PC1900-15/C-Box	Sub-D	<b>Interface module for Industrial Ethernet connection</b> IF2035-PROFINET IF2035-EIP IF2035-EtherCAT		
	Art. no.	Designation												
	29011320	PC1900-3/C-Box												
29011321	PC1900-6/C-Box													
29011322	PC1900-9/C-Box													
29011323	PC1900-15/C-Box													
<b>Adapter cable for sensor calculation</b> Length 2 m  <table><tr><td>Art. no.</td><td>Designation</td></tr><tr><td>29011326</td><td>PCE1900-3/M12</td></tr></table>	Art. no.	Designation	29011326	PCE1900-3/M12	M12	<b>Interface card for synchronous data acquisition</b> IF2008PCie / IF2008E								
	Art. no.	Designation												
29011326	PCE1900-3/M12													
	<b>4-fold interface module from RS422 to USB</b> IF2004/USB													
			<b>Controller for D/A conversion and evaluation of up to 2 sensor signals</b> Dual Processing Unit											
			<b>Interface module for Ethernet connection of up to 8 sensors</b> IF2008/ETH											

## Robot-suitable connection cables

Cable diameter:	approx. 7.3 mm
Drag chain:	no
Robot:	yes
Temperature range:	-40 ... 90 °C (moving) -50 ... 90 °C (not moving)
Bending radius:	> 37 mm (fixed installation) > 73 mm (dynamic)

Sensor	Cables	Type	Connection possibilities and accessories	
LD1900-xx ILD1900-xxLL  ILD1910-xx	<b>Extension cable pigtail</b> Length 3 m / 6 m / 9 m / 15 m  <i>Art. no.</i> <i>Designation</i> 29011404      PC1900R-3/OE 29011405      PC1900R-6/OE 29011406      PC1900R-9/OE 29011407      PC1900R-15/OE	Open ends	<b>Connection supply voltage</b> PS2020	
	<b>Interface module of RS422 to USB</b> IF2001/USB IC2001/USB			
	<b>Interface module for Industrial Ethernet connection</b> IF2035-PROFINET IF2035-EIP IF2035-EtherCAT			

## Connection cables for sensors with integrated Industrial Ethernet interface



Cable diameter:	7.5 ±0.2 mm
Drag chain:	yes
Robot:	no
Temperature range:	-40 ... 90 °C (moving) -50 ... 90 °C (not moving)
Bending radius:	> 38 mm (fixed installation) > 75 mm (dynamic)

Sensor	Cables	Type	Connection possibilities and accessories											
ILD1900-xx-PROFINET* ILD1900-xxLL-PROFINET*  ILD1900-xx-EtherCAT ILD1900-xxLL-EtherCAT  ILD1900-xx-EtherNet/IP ILD1900-xxLL-EtherNet/IP	<b>Connection cables PoE, laser On/Off hardware</b> Length 3 m / 6 m / 9 m / 15 m  <table><tr><th>Art. no.</th><th>Designation</th></tr><tr><td>29011332</td><td>PC1900-IE-3/OE-RJ45</td></tr><tr><td>29011333</td><td>PC1900-IE-6/OE-RJ45</td></tr><tr><td>29011334</td><td>PC1900-IE-9/OE-RJ45</td></tr><tr><td>29011444</td><td>PC1900-IE-15/OE-RJ45</td></tr></table>	Art. no.	Designation	29011332	PC1900-IE-3/OE-RJ45	29011333	PC1900-IE-6/OE-RJ45	29011334	PC1900-IE-9/OE-RJ45	29011444	PC1900-IE-15/OE-RJ45	Open ends & RJ45	Signal / Supply PoE  optional: PoE Switch	
Art. no.	Designation													
29011332	PC1900-IE-3/OE-RJ45													
29011333	PC1900-IE-6/OE-RJ45													
29011334	PC1900-IE-9/OE-RJ45													
29011444	PC1900-IE-15/OE-RJ45													
ILD1900-xx-EtherCAT ILD1900-xxLL-EtherCAT  ILD1900-xx-EtherNet/IP ILD1900-xxLL-EtherNet/IP	<b>Connection cables PoE, laser On/Off Software</b> Length 3 m / 6 m / 9 m / 15 m  <table><tr><th>Art. no.</th><th>Designation</th></tr><tr><td>29011338</td><td>PC1900-IE-3/RJ45</td></tr><tr><td>29011355</td><td>PC1900-IE-6/RJ45</td></tr><tr><td>29011356</td><td>PC1900-IE-9/RJ45</td></tr><tr><td>29011445</td><td>PC1900-IE-15/RJ45</td></tr></table>	Art. no.	Designation	29011338	PC1900-IE-3/RJ45	29011355	PC1900-IE-6/RJ45	29011356	PC1900-IE-9/RJ45	29011445	PC1900-IE-15/RJ45	RJ45		
Art. no.	Designation													
29011338	PC1900-IE-3/RJ45													
29011355	PC1900-IE-6/RJ45													
29011356	PC1900-IE-9/RJ45													
29011445	PC1900-IE-15/RJ45													

\*PoE not possible with PROFINET

## Other cables

Cable diameter:	6.7 mm
Drag chain:	yes
Robot:	no
Temperature range:	-40 ... 80 °C
Bending radius:	> 27 mm (fixed installation) > 51 mm (dynamic)

Input	Cables	Type	Connection possibilities and accessories	
2 x Sub-D  (PC1900-x/ IF2008 PCIE)	<b>Adapter cable for the connection of two sensors per Sub-D connector</b> Length 0.1 m  <div>Art. no.      Designation</div> <div>2901528      IF2008-Y-adapter cable</div> 	Sub-D	<b>Interface card for synchronous data acquisition</b> IF2008PCle / IF2008E 	
			<b>4-fold USB converter &amp; parameter setting</b> IF2004/USB 	

# Highly dynamic laser sensors with high precision **optoNCDT 2300**

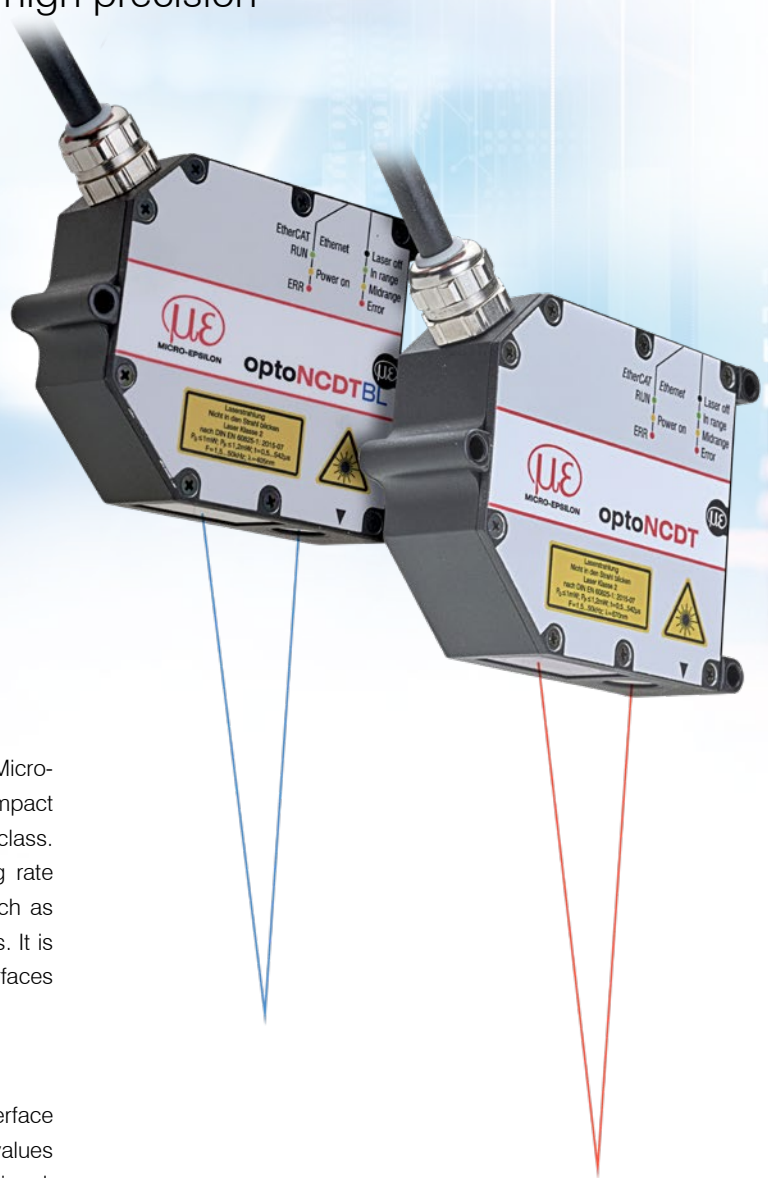
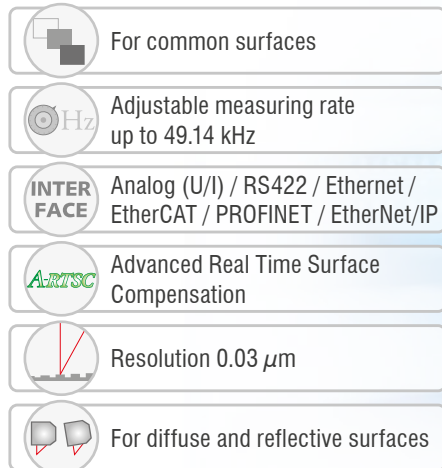





The optoNCDT 2300 sensors form the high-end segment of Micro-Epsilon laser sensors. The entire electronics is integrated in a compact sensor housing which is a worldwide unique feature of this sensor class. The high-precision laser sensor has an adjustable measuring rate of 49.14 kHz and is used for particularly fast applications, such as monitoring vibrations or measurements on challenging surfaces. It is used on diffuse reflective surfaces and for directly reflecting surfaces when equipped with the special alignment feature.

## User-friendly web interface for easy operation

The optoNCDT 2300 laser sensors can be operated via a web interface which offers multiple possibilities in order to process measured values and signals, e.g., peak selection, filter and masking of the video signal.

## Fast exposure control for demanding surfaces

The new A-RTSC (Advanced Real Time Surface Compensation) feature is a development based on the proven RTSC technology and, with its improved dynamic range, enables more precise real time surface compensation during the measurement process. This means the sensor is not influenced by rapidly changing surface reflections and provides stable measurement results.

Model	Technology	Measuring range	Repeatability	Linearity
optoNCDT 2300		2 - 300 mm	0.03 $\mu\text{m}$	from 0.02 %
optoNCDT 2300BL		2 - 50 mm	0.03 $\mu\text{m}$	from 0.02 %
optoNCDT 2300LL		2 - 50 mm	0.1 $\mu\text{m}$	from 0.02 %
optoNCDT 2300-2DR		2 mm	0.03 $\mu\text{m}$	from 0.03 %
optoNCDT 2310		10 - 50 mm	0.5 $\mu\text{m}$	from 0.03 %

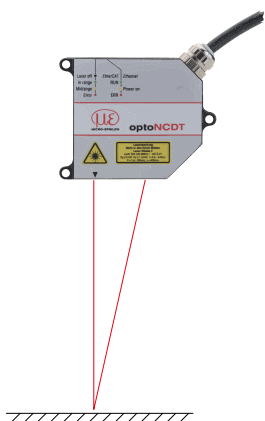

Distance measurement on diffuse reflecting surfaces

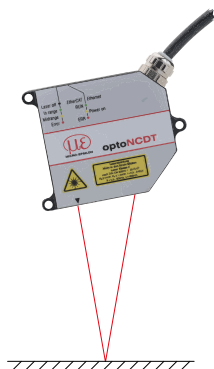

Distance measurement on directly reflecting surfaces

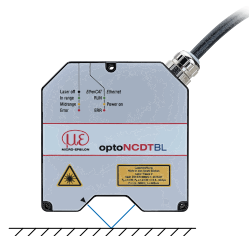

High precision distance measurement on directly reflecting surfaces

### Versatile use

The optoNCDT 2300 sensors can be operated in several measurement modes: in standard mode for distance measurement on diffusely reflecting materials. In addition, the sensors can be used for distance measurement on reflective and shiny surfaces (direct reflection).

### Application examples

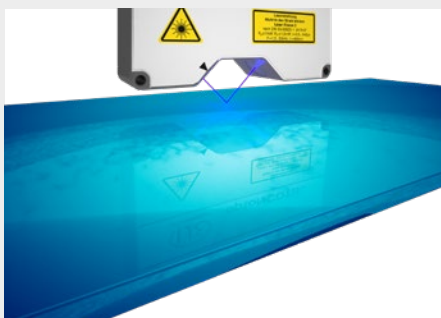

Distance measurement of coated glass

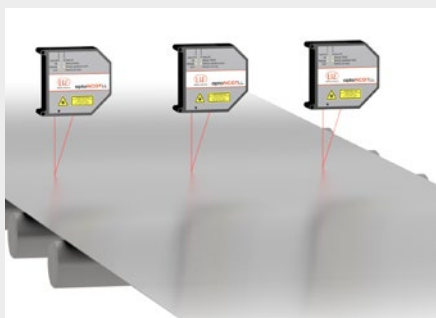

Planarity testing of metal strips



Testing the radial run out of rollers

# Technical data

## optoNCDT 2300

### optoNCDT 2300 (General technical data)

Model		ILD23x0-xx
Measuring rate <sup>[1]</sup>		7 adjustable stages: 49.14 kHz / 30 kHz / 20 kHz / 10 kHz / 5 kHz / 2.5 kHz / 1.5 kHz
Light source		Semiconductor laser < 1 mW, 670 nm (red)
Laser class		Class 2 in accordance with DIN EN 60825-1 : 2022-07 / (optional class 3R)
Permissible ambient light		10,000...40,000 lx
Supply voltage		11 ... 30 VDC
Power consumption		< 3 W (24 V)
Signal input		Laser on/off, sync in, trigger in
Digital interface <sup>[2]</sup>		RS422 (16 bit) / Ethernet / EtherCAT / PROFINET / EtherNet/IP
Analog output <sup>[3]</sup>		4 ... 20 mA / 0 ... 5 V / 0 ... 10 V / $\pm 5$ V / $\pm 10$ V
Synchronization		possible for simultaneous or alternating measurements
Connection		integrated pigtail 0.25 m with 14-pin cable connector, min. bending radius 30 mm when firmly installed; optional extension to 3 m / 6 m / 9 m possible (see accessories for suitable connection cables)
Installation		Screw connection via three mounting holes
Temperature range	Storage	-20 ... +70 °C (non-condensing)
	Operation	0 ... +50 °C (non-condensing)
Shock (DIN EN 60068-2-27)		15 g / 6 ms in 3 axes
Vibration (DIN EN 60068-2-6)		2 g / 20 ... 500 Hz
Protection class (DIN EN 60529)		IP65
Weight		approx. 550 g (incl. pigtail)
Control and indicator elements <sup>[4]</sup>		Web interface for setup: user management, measurement settings, data output, measurement control, parameters and extras; 2x color LEDs for status / Ethernet and EtherCAT

<sup>[1]</sup> Measuring rate 49.14 kHz with reduced measuring range (in brackets)

<sup>[2]</sup> PROFINET and EtherNet/IP require connection via interface module (see accessories)

<sup>[3]</sup> Requires connection via interface module (see accessories)

<sup>[4]</sup> Access to web interface requires connection to PC via IF2001/USB (see accessories)



### Laser-Point - optoNCDT 2300 / Measuring ranges 2 - 20

Model		ILD2300-2	ILD2300-5	ILD2300-10	ILD2300-20
Measuring range <sup>[1]</sup>		2 (2) mm	5 (2) mm	10 (5) mm	20 (10) mm
Start of measuring range <sup>[1]</sup>		24 (24) mm	24 (24) mm	30 (35) mm	40 (50) mm
Mid of measuring range <sup>[1]</sup>		25 (25) mm	26.5 (25) mm	35 (37.5) mm	50 (55) mm
End of measuring range <sup>[1]</sup>		26 (26) mm	29 (26) mm	40 (40) mm	60 (60) mm
Linearity <sup>[2]</sup>		< $\pm 0.6 \mu\text{m}$	< $\pm 1.5 \mu\text{m}$	< $\pm 2 \mu\text{m}$	< $\pm 4 \mu\text{m}$
		< $\pm 0.03 \%$ FSO	< $\pm 0.03 \%$ FSO	< $\pm 0.02 \%$ FSO	< $\pm 0.02 \%$ FSO
Resolution <sup>[3]</sup>		0.03 $\mu\text{m}$	0.08 $\mu\text{m}$	0.15 $\mu\text{m}$	0.3 $\mu\text{m}$
Light spot diameter <sup>[4]</sup>	SMR	55 x 85 $\mu\text{m}$	70 x 80 $\mu\text{m}$	75 x 85 $\mu\text{m}$	140 x 200 $\mu\text{m}$
	MMR	23 x 23 $\mu\text{m}$	30 x 30 $\mu\text{m}$	32 x 45 $\mu\text{m}$	46 x 45 $\mu\text{m}$
	EMR	35 x 85 $\mu\text{m}$	70 x 80 $\mu\text{m}$	110 x 160 $\mu\text{m}$	140 x 200 $\mu\text{m}$
Material		Die-cast zinc housing			

<sup>[1]</sup> Value in brackets applies for measuring rate 49.14 kHz

<sup>[2]</sup> FSO = Full Scale Output

The specified data apply to white, diffuse reflecting surfaces (Micro-Epsilon reference ceramic for ILD sensors)

<sup>[3]</sup> Measuring rate 20 kHz

<sup>[4]</sup>  $\pm 10 \%$ ; SMR = Start of measuring range; MMR = Mid of measuring range; EMR = End of measuring range



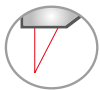

## Laser point - optoNCDT 2300 / Measuring ranges 50 - 300

Model		ILD2300-50	ILD2300-100	ILD2300-200	ILD2300-300
Measuring range <sup>[1]</sup>		50 (25) mm	100 (50) mm	200 (100) mm	300 (150) mm
Start of measuring range <sup>[1]</sup>		45 (70) mm	70 (120) mm	130 (230) mm	200 (350) mm
Mid of measuring range <sup>[1]</sup>		70 (82.5) mm	120 (145) mm	230 (280) mm	350 (425) mm
End of measuring range <sup>[1]</sup>		95 (95) mm	170 (170) mm	330 (330) mm	500 (500) mm
Linearity <sup>[2]</sup>		< ±10 µm	< ±20 µm	< ±60 µm	< ±90 µm
		< ±0.02 % FSO	< ±0.02 % FSO	< ±0.03 % FSO	< ±0.03 % FSO
Resolution <sup>[3]</sup>		0.8 µm	1.5 µm	3 µm	4.5 µm
Light spot diameter <sup>[4]</sup>	SMR	255 x 350 µm	350 µm	1300 µm	580 x 860 µm
	MMR	70 x 70 µm	130 µm	1300 µm	380 x 380 µm
	EMR	255 x 350 µm	350 µm	1300 µm	470 x 530 µm
Material		Die-cast zinc housing		Aluminum housing	

<sup>[1]</sup> Value in brackets applies for measuring rate 49.14 kHz

<sup>[2]</sup> FSO = Full Scale Output

The specified data apply to white, diffuse reflecting surfaces (Micro-Epsilon reference ceramic for ILD sensors)

<sup>[3]</sup> Measuring rate 20 kHz

<sup>[4]</sup> ±10 %; SMR = Start of measuring range; MMR = Mid of measuring range; EMR = End of measuring range



## Blue laser - optoNCDT 2300BL

Model		ILD2300-2BL	ILD2300-5BL	ILD2300-10BL	ILD2310-50BL
Measuring range <sup>[1]</sup>		2 (2) mm	5 (2)	10 (5) mm	50 (25) mm
Start of measuring range <sup>[1]</sup>		24 (24) mm	24 (24) mm	30 (35) mm	550 (575) mm
Mid of measuring range <sup>[1]</sup>		25 (25) mm	26.5 (25) mm	35 (37.5) mm	575 (587.5) mm
End of measuring range <sup>[1]</sup>		26 (26) mm	29 (26) mm	40 (40) mm	600 (600) mm
Linearity		< ±0.6 µm	< ±1.5 µm	< ±2 µm	< ±40 µm
		< ±0.03 % FSO	< ±0.03 % FSO	< ±0.02 % FSO	< ±0.08 % FSO
Resolution <sup>[2]</sup>		0.03 µm	0.08 µm	0.15 µm	7.5 µm
Light spot diameter <sup>[3]</sup>	SMR	70 x 80 µm	200 x 200 µm	75 x 85 µm	400 ... 500 µm
	MMR	20 x 20 µm	20 x 20 µm	32 x 45 µm	
	EMR	80 x 100 µm	200 x 400 µm	110 x 160 µm	
Light source		Semiconductor laser <1 mW, 405 nm (blue violet)			
Permissible ambient light		10,000 lx			

<sup>[1]</sup> Value in brackets applies for measuring rate 49.14 kHz

<sup>[2]</sup> Measuring rate 20 kHz

<sup>[3]</sup> ±10 %; SMR = Start of measuring range; MMR = Mid of measuring range; EMR = End of measuring range

# Technical data

## optoNCDT 2300



### Laser-Line - optoNCDT 2300LL

Model		ILD2300-2LL	ILD2300-10LL	ILD2300-20LL	ILD2300-50LL
Measuring range <sup>[1]</sup>		2 (2) mm	10 (5) mm	20 (10) mm	50 (25) mm
Start of measuring range <sup>[1]</sup>		24 (24) mm	30 (35) mm	40 (50) mm	45 (70) mm
Mid of measuring range <sup>[1]</sup>		25 (25) mm	35 (37.5) mm	50 (55) mm	70 (82.5) mm
End of measuring range <sup>[1]</sup>		26 (26) mm	40 (40) mm	60 (60) mm	95 (95) mm
Linearity <sup>[2]</sup>		< ±0.6 μm	< ±2 μm	< ±4 μm	< ±10 μm
		< ±0.03 % FSO	< ±0.02 % FSO	< ±0.02 % FSO	< ±0.02 % FSO
Resolution <sup>[3]</sup>		0.03 μm	0.15 μm	0.3 μm	0.8 μm
Light spot diameter <sup>[4]</sup>	SMR	85 x 240 μm	120 x 405 μm	185 x 485 μm	350 x 320 μm
	MMR	24 x 280 μm	35 x 585 μm	55 x 700 μm	70 x 960 μm
	EMR	64 x 400 μm	125 x 835 μm	195 x 1200 μm	300 x 1940 μm
Material		Die-cast zinc housing			

<sup>[1]</sup> Value in brackets applies for a measuring rate of 49.14 kHz

<sup>[2]</sup> FSO = Full Scale Output

The specified data apply to white, diffuse reflecting surfaces (Micro-Epsilon reference ceramic for ILD sensors)

<sup>[3]</sup> Measuring rate 20 kHz

<sup>[4]</sup> ±10 %; SMR = Start of measuring range; MMR = Mid of measuring range; EMR = End of measuring range



### Direct reflection - optoNCDT 2300-2DR

Model		ILD2300-2DR/BL
Measuring range <sup>[1]</sup>		2 (1) mm
Start of measuring range <sup>[1]</sup>		9 (9) mm
Mid of measuring range <sup>[1]</sup>		10 (9.5) mm
End of measuring range <sup>[1]</sup>		11 (10) mm
Linearity <sup>[2]</sup>		< ±0.6 μm
		< ±0.03 % FSO
Resolution <sup>[3]</sup>		0.03 μm
Temperature stability <sup>[4]</sup>		±0.01 % FSO / K
Light spot diameter <sup>[5]</sup>	SMR	21.6 x 25 μm
	MMR	8.5 x 11 μm
	EMR	22.4 x 23.7 μm
Light source		Semiconductor laser <1 mW, 405 nm (blue violet)
Power consumption		< 2 W (24 V)
Connection		integrated pigtail 0.25 m with 14-pin cable connector, min. bending radius 30 mm when firmly installed; optional extension to 3 m / 10 m possible (see accessories for suitable connection cables)
Material		Aluminum housing
Weight		approx. 400 g (incl. pigtail)

<sup>[1]</sup> Value in brackets applies for a measuring rate of 49.14 kHz

<sup>[2]</sup> The specified data apply to directly reflecting surfaces; FSO = Full Scale Output

<sup>[3]</sup> Measuring rate 20 kHz

<sup>[4]</sup> Relates to digital output in mid of measuring range

<sup>[5]</sup> ±10 %; SMR = Start of measuring range; MMR = Mid of measuring range; EMR = End of measuring range

Light spot diameter determined with point-shaped laser with Gaussian fit (full 1/e<sup>2</sup> width)



## Laser-Point - optoNCDT 2310

Model		ILD2310-10	ILD2310-20	ILD2310-40	ILD2310-50
Measuring range <sup>[1]</sup>		10 (5) mm	20 (10) mm	40 (20) mm	50 (25) mm
Start of measuring range <sup>[1]</sup>		95 (100) mm	90 (100) mm	175 (195) mm	550 (575) mm
Mid of measuring range <sup>[1]</sup>		100 (102.5) mm	100 (105) mm	195 (205) mm	575 (587.5) mm
End of measuring range <sup>[1]</sup>		105 (105) mm	110 (110) mm	215 (215) mm	600 (600) mm
Linearity <sup>[2]</sup>		< ±3 µm	< ±6 µm	< ±12 µm	< ±50 µm
		< ±0.03 % FSO	< ±0.03 % FSO	< ±0.03 % FSO	< ±0.1 % FSO
Resolution <sup>[3]</sup>		0.5 µm	1 µm	2 µm	7.5 µm
Light spot diameter <sup>[4]</sup>	SMR	400 x 500 µm	200 µm	230 µm	400 ... 500 µm
	MMR		60 µm	210 µm	
	EMR		200 µm	230 µm	
Connection		integrated pigtail 0.25 m with 14-pin ODU plug, min. bending radius 30 mm when firmly installed (see accessories for suitable connection cable)			
Material		Aluminum housing			

<sup>[1]</sup> Value in brackets applies for measuring rate 49.14 kHz

<sup>[2]</sup> FSO = Full Scale Output

The specified data apply to white, diffuse reflecting surfaces (Micro-Epsilon reference ceramic for ILD sensors)

<sup>[3]</sup> with 10 kHz, without averaging

<sup>[4]</sup> ±10 %; SMR = Start of measuring range; MMR = Mid of measuring range; EMR = End of measuring range

# Dimensions

## optoNCDT 2300

optoNCDT 2300 / Measuring range 2 - 100

### optoNCDT 2300-2 ... 2300-100

Diffuse reflection

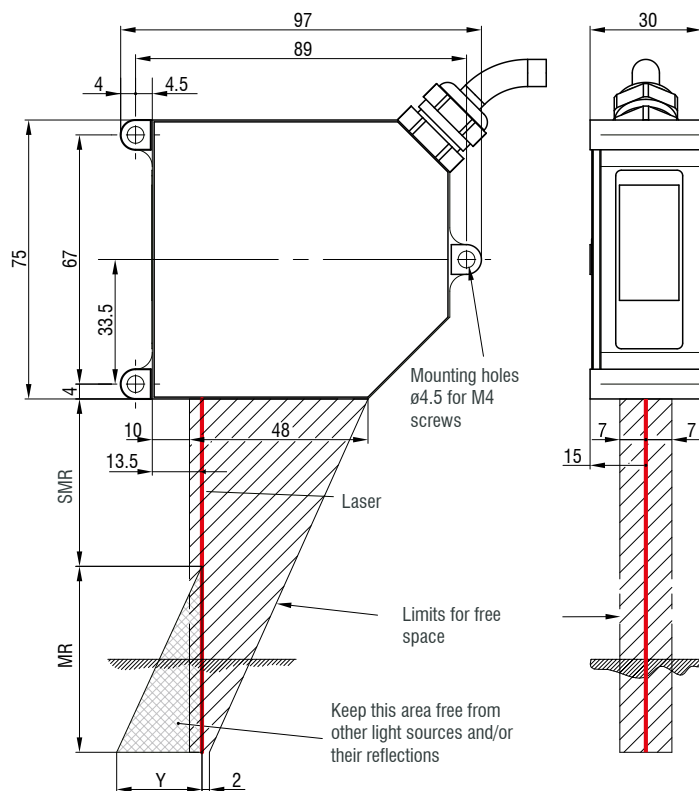

### optoNCDT 2300-2 ... 2300-20

Direct reflection

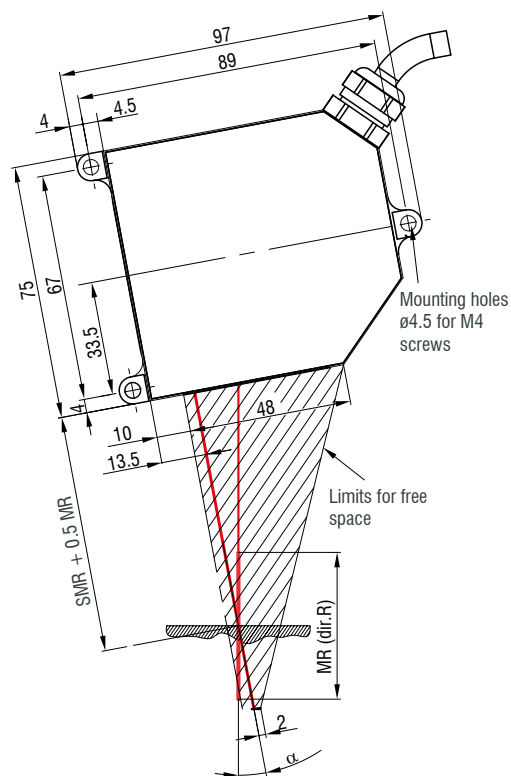

optoNCDT 2300 (Diffuse reflection)

optoNCDT 2300LL

optoNCDT 2300BL (Diffuse reflection)

MR	SMR	Y
2	24	1.5
5	24	3.5
10	30	6.5
20	40	10.0
50	45	23.0
100	70	33.5

optoNCDT 2300 (Direct reflection)

optoNCDT 2300BL (Direct reflection)

MR	SMR + 0.5 MR	$\alpha$
2	25	20.5 °
5	26.5	20 °
10	35	17.5 °
20	50	13.8 °

Connector (sensor side)



optoNCDT 2300 / Measuring ranges 200/300

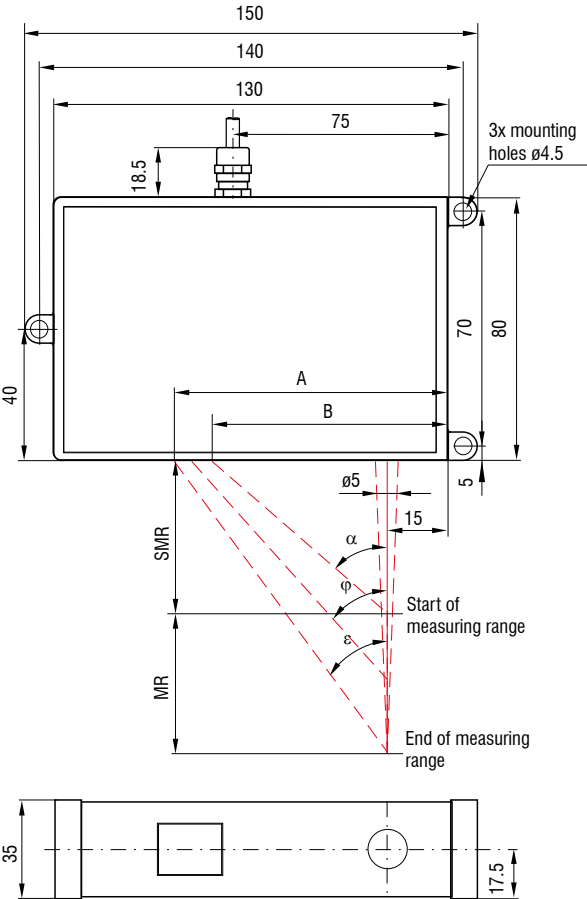

optoNCDT 2300BL / Measuring range 50  
optoNCDT 2310 / Measuring range 50

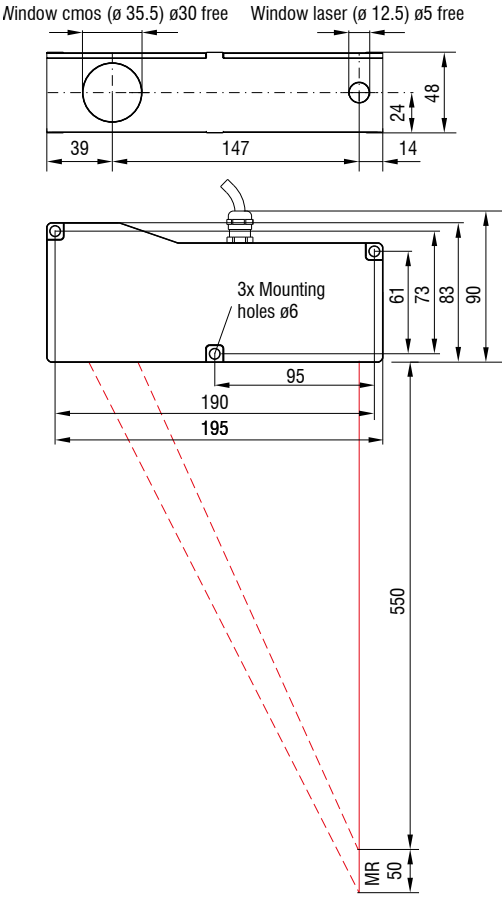

MR	$\alpha$	$\varphi$	$\varepsilon$	A	B
200	25.1 °	16.7 °	13.1 °	91.6	76
300	18.3 °	12.2 °	9.6 °	99.4	81

(Dimensions in mm, not to scale)  
MR = measuring range; SMR = start of measuring range  
MMR = mid of measuring range; EMR = end of measuring range

Connector (sensor side)

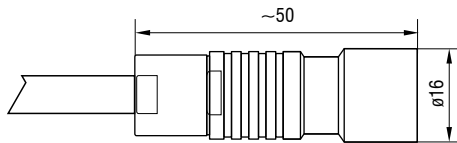

# Dimensions optoNCDT 2300

optoNCDT 2310 / Measuring ranges 10/20/40

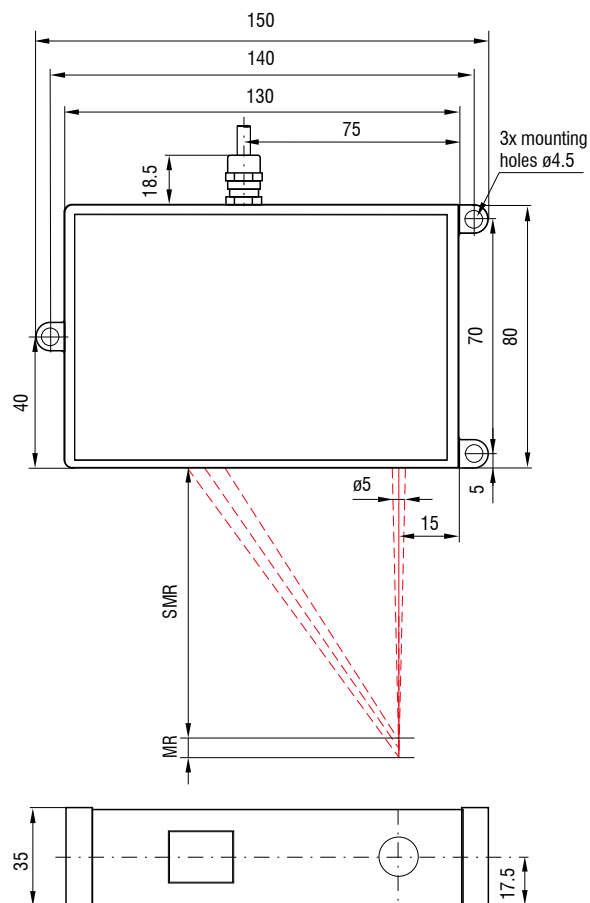

MR	SMR	MMR	EMR
10	95	100	105
20	90	100	110
40	175	195	215

(Dimensions in mm, not to scale)

MR = measuring range; SMR = start of measuring range

MMR = mid of measuring range; EMR = end of measuring range

Connector (sensor side)



optoNCDT 2300-2DR

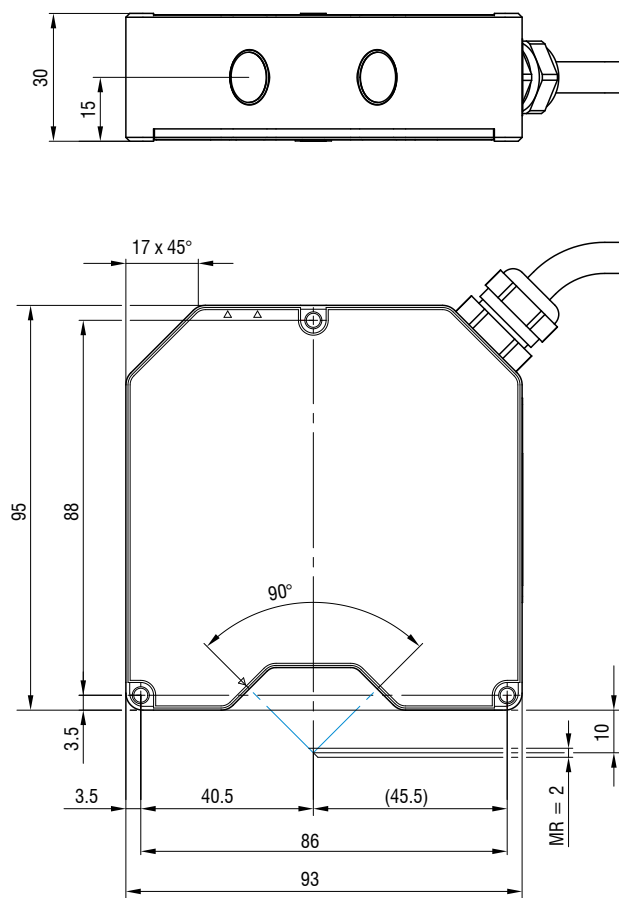



Installation options

Housings M and L

**Bolt connection**

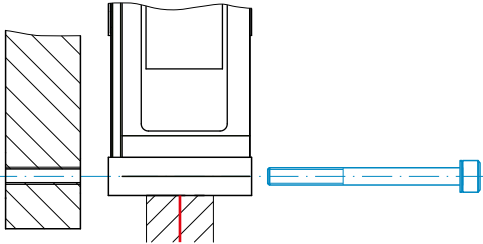

ILD2300-2 ... ILD2300-100 ILD2300BL / ILD2300LL	M4
ILD2300-200 / -300 ILD2310-10 / -20 /-40	M4
ILD2310-50 ILD2310-50BL	M5
ILD2300-2DR	M3

**Direct fastening**

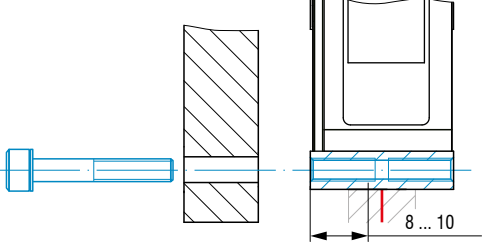

ILD2300-2 ... ILD2300-100 ILD2300BL / ILD2300LL	-
ILD2300-200 / -300 ILD2310-10 / -20 /-40	M5
ILD2310-50 ILD2310-50BL	M6
ILD2300-2DR	M4

Accessories for optoNCDT 2300/2310

Power supply unit

PS2020 (power supply 24 V / 2.5 A, input 100 - 240 VAC, output 24 VDC / 2.5 A, mounting onto symmetrical standard rail 35 mm x 7.5 mm, DIN 50022)

Mounting plate

for easy alignment of the DR models

Protective housings

see page 60

Scope of supply

- 1 sensor ILD23x0 with 0.25 m connection cable and cable socket
- 2 laser warning signs according to IEC standard
- RJ45 short-circuit plug

Article designation









ILD2300-	6	LL	3R
			<b>Laser class</b> No indication: class 2 (standard) 3R: class 3R (on request)
			<b>Laser type</b> No indication: Red laser point (standard) LL: Laser Line BL: Blue Laser DR: Direct Reflection
			<b>Measuring range</b> in mm
<b>Series</b> ILD2300: Highly dynamic laser sensor in the 50 kHz class ILD2310: Laser sensors with small measuring range and large offset distance			

# Connection possibilities

## optoNCDT 2300



### Drag-chain suitable extension and adapter cables

Cable diameter: max. 7.5 mm  
 Drag chain: ja  
 Robot: no  
 Temperature range: -40 ... 70 °C (moving / not moving)  
 Bending radius: > 90 mm (fixed installation / dynamic / drag chain)

Sensor	Cables	Type	Connection possibilities and accessories	
ILD2300-xx ILD2300-xxLL ILD2300-xxBL ILD2300-2DR	<b>Extension cable pigtail</b> Length 3 m / 6 m / 9 m / 15 m <i>Art. no.      Designation</i> 2901717      PC2300-3/OE 2901760      PC2300-6/OE 2901761      PC2300-9/OE 2901762      PC2300-15/OE	Open ends	<b>Supply voltage connection</b> Power supply unit PS2020	
			<b>Interface module of RS422 to USB</b> IF2001/USB	
			<b>Interface module for Industrial Ethernet connection</b> IF2035-PROFINET IF2035-EIP IF2035-EtherCAT	
	<b>Adapter cable for PC interface card</b> Length 3 m / 6 m <i>Art. no.      Designation</i> 2901728      PC2300-3/IF2008 2901729      PC2300-6/IF2008	Sub-D	<b>Interface card for synchronous data acquisition</b> IF2008PCle / IF2008E	
ILD2310-xx	<b>Adapter cable for sensor calculation</b> Length 3 m / 6 m / 9 m <i>Art. no.      Designation</i> 29011031      PC2300-3/C-Box/RJ45 29011044      PC2300-6/C-Box/RJ45 29011045      PC2300-9/C-Box/RJ45	Sub-D	<b>4-fold interface module from RS422 to USB</b> IF2004/USB	
	<b>Adapter cable for sensor calculation</b> Length 2 m <i>Art. no.      Designation</i> 29011279      PCE2300-3/M12	M12	<b>Controller for D/A conversion and evaluation of up to 2 sensor signals</b> Dual Processing Unit	
	<b>Adapter cable Sub-D for EtherCAT</b> Length 3 m / 6 m <i>Art. no.      Designation</i> 2901661      PC2300-3/SUB-D 2901976      PC2300-6/SUB-D	Sub-D	<b>Interface module for Ethernet connection of up to 8 sensors</b> IF2008/ETH	
			<b>Signal output Ethernet, EtherCAT, RS422 to PC or PLC</b> PC2300-0,5Y Connection cable ILD2300	





## Connection cable for high temperature

Cable diameter:	max. 7.5 mm
Drag chain:	no
Robot:	no
Temperature range:	-55 ... 250 °C (moving) -90 ... 250 °C (not moving)
Bending radius:	> 40 mm (fixed installation) > 75 mm (dynamic)

Sensor	Cables	Type	Connection possibilities and accessories	
ILD2300-xx ILD2300-xxLL ILD2300-xxBL ILD2300-2DR  ILD2310-xx	<b>Connection cable high temperatures</b> Length 3 m / 6 m / 9 m / 15 m	Open ends	<b>Connection supply voltage</b> PS2020	
	<i>Art. no.</i> <i>Designation</i>		<b>Interface module of RS422 to USB</b> IF2001/USB	
	29011118      PC2300-3/OE/HT		<b>Interface module for Industrial Ethernet connection</b> IF2035-PROFINET IF2035-EIP IF2035-EtherCAT	
	29011119      PC2300-6/OE/HT			
	29011095      PC2300-9/OE/HT			
29011120      PC2300-15/OE/HT				





## Connection cable for EtherCAT operation

Cable diameter:	max. 7.5 mm
Drag chain:	yes
Robot:	no
Temperature range:	-40 ... 70 °C (moving / not moving)
Bending radius:	> 90 mm (fixed installation / dynamic / drag chain)

Input	Cables	Type	Connection possibilities and accessories					
Sub-D  (PC2300-x/ Sub-D)	<b>Adapter cable for EtherCAT</b> Length 0.5 m  <table><tr><td>Art. no.</td><td>Designation</td></tr><tr><td>2901693</td><td>PC2300-0,5Y Connection cable ILD2300</td></tr></table> 	Art. no.	Designation	2901693	PC2300-0,5Y Connection cable ILD2300	Open ends & RJ45	<b>Signal output EtherCAT &amp; Ethernet</b>	
	Art. no.	Designation						
	2901693	PC2300-0,5Y Connection cable ILD2300						
<b>Supply voltage connection</b> Power supply unit PS2020								
<b>Interface module of RS422 to USB</b> IF2001/USB								

# Powerful laser sensors for special applications

## optoNCDT 17x0 / optoNCDT 1910

-  Adjustable measuring rate up to 10 kHz
-  Analog (U/I) / RS422 / PROFINET / EtherNet/IP
-  Fast surface compensation
-  High repeatability
-  Ideal for large measurement distances

The optoNCDT 1910 and 1750 series laser sensors are designed for fast and precise measurements in industrial applications. The models are used for demanding surfaces and impress in measurements where large distances are required. Innovative evaluation algorithms and improved components enable high accuracy and dynamics. The high-performance optical system generates a small light spot onto the target which enables the detection of even the smallest of components reliably. The pigtail cable in conjunction with the internal controller reduces the installation effort for the sensors to a minimum.





### The intelligent exposure control for demanding surfaces

The optoNCDT 1750 sensors feature real-time surface compensation. The real-time surface compensation feature (RTSC) determines the amount of reflection from the target surface during continuous exposure and in real-time. The exposure time or the amount of light produced by the laser is optimally matched to the reflection characteristics of the target surface. This enables extremely reliable measurements even on reflecting surfaces. The optoNCDT 1910 sensors use Advanced Surface Compensation and are also highly resistant to ambient light.

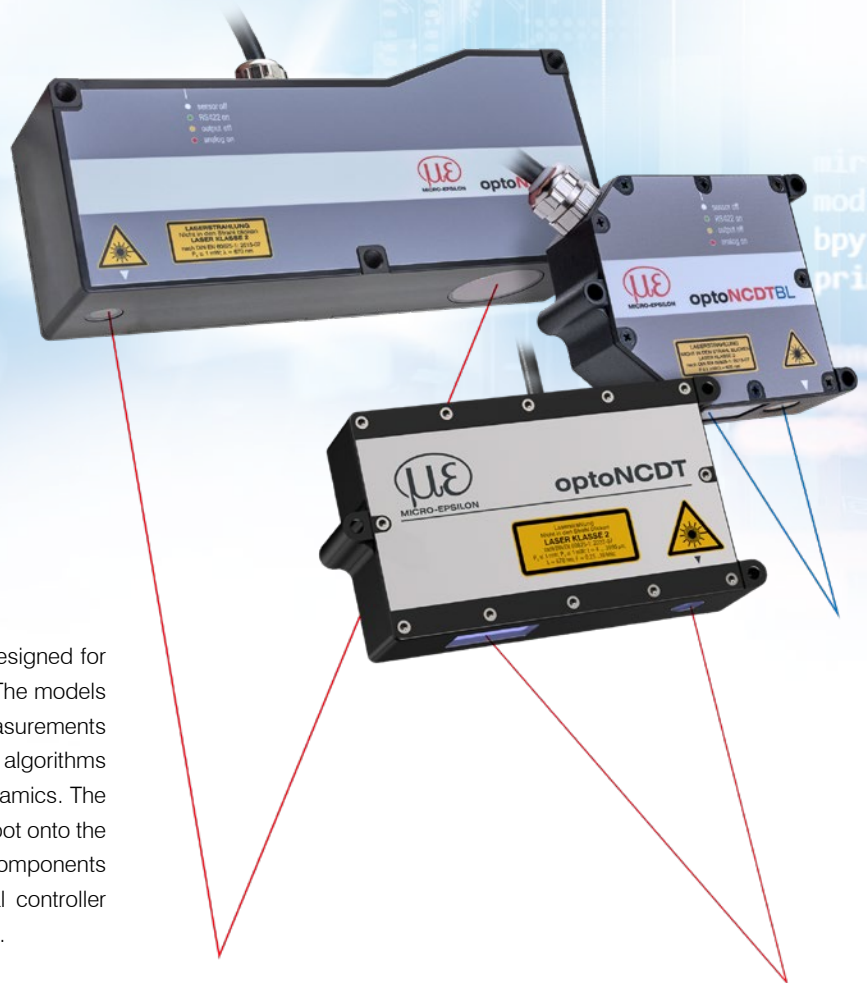
### Ideal for industrial applications

Different output signals enable the integration of the sensor into plant and machine control systems. As well as analog voltage and current outputs, a digital interface provides distance information from the sensor. Due to the universal setting and evaluation possibilities, the sensors meet all the requirements for use in industrial applications.



Model	Technology	Measuring range	Repeatability	Linearity
optoNCDT 1750BL		2 - 750 mm	0.8 $\mu\text{m}$	from 0.06 %
optoNCDT 1750-DR		2 - 20 mm	0.1 $\mu\text{m}$	0.08 %
optoNCDT 1760		1000 mm	from 7.5 $\mu\text{m}$	0.10 %
optoNCDT 1910		500 / 750 mm	from 20 $\mu\text{m}$	0.07 %

### Large distance and large measuring range

The optoNCDT long-range models are used to cover a large measuring range or to measure from a large distance to the target. The long-range laser sensors combine high accuracy and large measuring distances.

Measurement distances up to 2 m

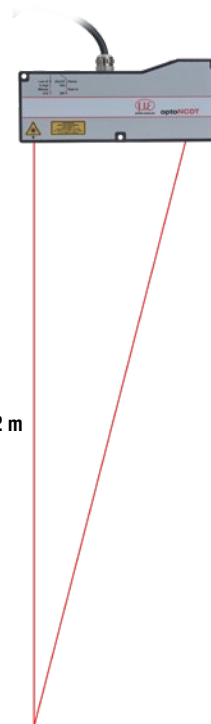

### Application examples



Geometry testing of reflective glass parts

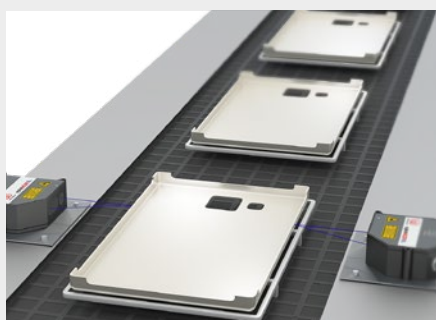

Position check of plastic components

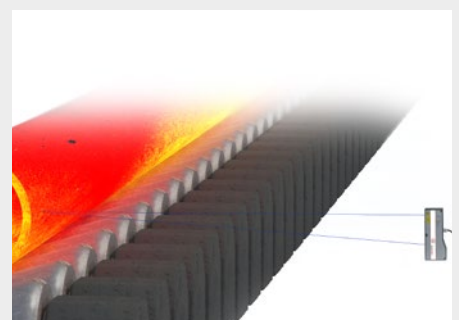

Position measurement of red-hot glowing pipes

### optoNCDT 1750 (General technical data)

Model		ILD1750-xx
Measuring rate <sup>[1]</sup>		6 adjustable stages: 7.5 kHz / 5 kHz / 2.5 kHz / 1.25 kHz / 625 Hz / 300 Hz
Light source		Semiconductor laser < 1 mW, 670 nm (red)
Laser class		Class 2 in accordance with DIN EN 60825-1: 2022-07
Permissible ambient light		10,000 lx
Supply voltage		11 ... 30 VDC
Power consumption		< 3 W (24 V)
Signal input		1 x HTL/TTL laser on/off; 1 x HTL/TTL multi-function input: trigger in, slave in, zero setting, mastering, teach-in; 1 x RS422 synchronization input: trigger in, sync in, master/slave, master/slave alternating
Digital interface <sup>[2]</sup>		RS422 (16 bit) / EtherCAT / PROFINET / EtherNet/IP
Analog output		4 ... 20 mA / 0 ... 5 V / 0 ... 10 V (16 bit, freely scalable within the measuring range)
Switching output		2x switching outputs (error & limit value): npn, pnp, push pull
Connection		integrated pigtail 0.25 m with 14-pin ODU connector, min. bending radius 30 mm when firmly installed; optional extension to 3 m / 10 m possible (see accessories for suitable connection cables)
Installation		Screw connection via three mounting holes
Temperature range	Storage	-20 ... +70 °C (non-condensing)
	Operation	0 ... +50 °C (non-condensing)
Shock (DIN EN 60068-2-27)		15 g / 6 ms in 3 axes
Vibration (DIN EN 60068-2-6)		2 g / 20 ... 500 Hz
Protection class (DIN EN 60529)		IP65
Material		Zinc die-cast housing
Weight		approx. 550 g (incl. pigtail)
Control and indicator elements <sup>[3]</sup>		Select & function keys: interface selections, mastering (zero), teach, presets, quality slider, frequency selection, factory settings; web interface for setup: application-specific presets, peak selection, video signal, freely selectable averaging possibilities, data reduction, setup management 2 x color LEDs for power / status

<sup>[1]</sup> Factory setting: measuring rate 4 kHz, modifying the factory setting requires the IF2001/USB converter (see accessories)

<sup>[2]</sup> EtherCAT, PROFINET and EtherNet/IP require connection via interface module (see accessories)

<sup>[3]</sup> Access to web interface requires connection to PC via IF2001/USB (see accessories)





## Blue laser - optoNCDT 1750BL

Model		ILD1750-20BL	ILD1750-200BL	ILD1750-500BL	ILD1750-750BL
Measuring range		20 mm	200 mm	500 mm	750 mm
Start of measuring range		40 mm	100 mm	200 mm	200 mm
Mid of measuring range		50 mm	200 mm	450 mm	575 mm
End of measuring range		60 mm	300 mm	700 mm	950 mm
Linearity <sup>[1]</sup>		< ±12 μm	< ±160 μm	< ±350 μm	< ±670 μm
		< ±0.06 % FSO	< ±0.08 % FSO	< ±0.07 % FSO	< ±0.09 % FSO
Repeatability <sup>[2]</sup>		0.8 μm	15 μm	20 μm	45 μm
Light spot diameter <sup>[3]</sup>	SMR	320 μm	1300 μm	1500 μm	1500 μm
	MMR	45 μm			
	EMR	320 μm			
Light source		Semiconductor laser < 1 mW, 405 nm (blue violet)			
Material		Die-cast zinc housing		Aluminum housing	

<sup>[1]</sup> FSO = Full Scale Output; the specified data apply to white, diffuse reflecting surfaces (Micro-Epsilon reference ceramic for ILD sensors)

<sup>[2]</sup> Measuring rate 5 kHz, median 9

<sup>[3]</sup> ±10 %; SMR = Start of measuring range; MMR = Mid of measuring range; EMR = End of measuring range



## Direct reflection - optoNCDT 1750DR

Model		ILD1750-2DR	ILD1750-10DR	ILD1750-20DR
Measuring range		2 mm	10 mm	20 mm
Start of measuring range		24 mm	30.5 mm	53.5 mm
Mid of measuring range		25 mm	35.5 mm	63.5 mm
End of measuring range		26 mm	40.5 mm	73.5 mm
Linearity <sup>[1]</sup>		< ±1.6 µm	< ±6 µm	< ±12 µm
		< ±0.08 % FSO		
Repeatability <sup>[2]</sup>		0.1 µm	0.4 µm	0.8 µm
Measuring angle		20°	17.6°	11.5°
Light spot diameter <sup>[3]</sup>	SMR	80 µm	110 µm	320 µm
	MMR	35 µm	50 µm	45 µm
	EMR	80 µm	110 µm	320 µm

<sup>[1]</sup> FSO = Full Scale Output; the specified data apply to white, diffuse reflecting surfaces (Micro-Epsilon reference ceramic for ILD sensors)

<sup>[2]</sup> Measuring rate 5 kHz, median 9

<sup>[3]</sup> ±10 %; SMR = Start of measuring range; MMR = Mid of measuring range; EMR = End of measuring range



### Long-Range - optoNCDT 1760

Model		ILD1760-1000
Measuring range		1 000 mm
Start of measuring range		1 000 mm
Mid of measuring range		1 500 mm
End of measuring range		2 000 mm
Measuring rate <sup>[1]</sup>		6 adjustable stages: 7.5 kHz / 5 kHz / 2.5 kHz / 1.25 kHz / 625 Hz / 300 Hz
Linearity <sup>[2]</sup>		< ±1000 µm
		< ±0.1 % FSO
Repeatability <sup>[3]</sup>		100 µm
Light spot diameter <sup>[4]</sup>	SMR	2500 ... 5000 µm
	MMR	
	EMR	
Light source		Semiconductor laser < 1 mW, 670 nm (red)
Laser class		Class 2 in accordance with DIN EN 60825-1: 2022-07
Permissible ambient light		10,000 lx
Supply voltage		11 ... 30 VDC
Max. current consumption		150 mA (24 V)
Signal input		1 x HTL/TTL laser on/off; 1 x HTL/TTL multi-function input: trigger in, slave in, zero setting, mastering, teach-in; 1 x RS422 synchronization input: trigger in, sync in, master/slave, master/slave alternating
Digital interface <sup>[5]</sup>		RS422 (16 bit) / EtherCAT / PROFINET / EtherNet/IP
Analog output		4 ... 20 mA / 0 ... 5 V / 0 ... 10 V (16 bit, freely scalable within the measuring range)
Switching output		2x switching outputs (error & limit value): npn, pnp, push pull
Connection		integrated pigtail 0.25 m with 14-pin ODU connector, min. bending radius 30 mm when firmly installed; optional extension to 3 m / 10 m possible (see accessories for suitable connection cables)
Installation		Screw connection via three mounting holes
Temperature range	Storage	-20 ... +70 °C (non-condensing)
	Operation	0 ... +50 °C (non-condensing)
Shock (DIN EN 60068-2-27)		15 g / 6 ms in 3 axes
Vibration (DIN EN 60068-2-6)		2 g / 20 ... 500 Hz
Protection class (DIN EN 60529)		IP65
Material		Aluminum housing
Weight		approx. 800 g (incl. pigtail)
Control and indicator elements <sup>[6]</sup>		Select & function keys: interface selections, mastering (zero), teach, presets, quality slider, frequency selection, factory settings; web interface for setup: application-specific presets, peak selection, video signal, freely selectable averaging possibilities, data reduction, setup management 2 x color LEDs for power / status

<sup>[1]</sup> Factory setting 5 kHz, modifying the factory setting requires the IF2001/USB converter (see accessories)

<sup>[2]</sup> FSO = Full Scale Output; the specified data apply to white, diffuse reflecting surfaces (Micro-Epsilon reference ceramic for ILD sensors)

<sup>[3]</sup> Measuring rate 5 kHz, median 9

<sup>[4]</sup> ±10 %; SMR = Start of measuring range; MMR = Mid of measuring range; EMR = End of measuring range

<sup>[5]</sup> EtherCAT, PROFINET and EtherNet/IP require connection via interface module (see accessories)

<sup>[6]</sup> Access to web interface requires connection to PC via IF2001/USB (see accessories)



optoNCDT 1910

Model		ILD1910-500	ILD1910-750
Measuring range		500 mm	750 mm
Start of measuring range		200 mm	200 mm
Mid of measuring range		450 mm	575 mm
End of measuring range		700 mm	950 mm
Measuring rate <sup>[1]</sup>		continuously adjustable between 0.25 ... 9.5 kHz or 7 adjustable stages: 9.5 kHz / 8 kHz / 4 kHz / 2 kHz / 1.0 kHz / 500 Hz / 250 Hz	
Linearity <sup>[2]</sup>		< ±0.07 % FSO	±0.08 % FSO
		±350 µm	±600 µm
Repeatability <sup>[3]</sup>		20 µm	30 µm
Light spot diameter <sup>[4]</sup>		800 x 800 µm	1100 x 1100 µm
Light source		Semiconductor laser ≤ 1 mW, 670 nm (red) with laser class 2	
Laser class		Class 2 in accordance with IEC 60825-1: 2014 (Class 3 available on request)	
Permissible ambient light <sup>[5]</sup>		10,000 lx	
Supply voltage		11 ... 30 VDC	
Power consumption		< 3 W (24 V)	
Signal input		1 x HTL/TTL laser on/off; 1 x HTL/TTL multi-function input: trigger in, slave in, zero setting, mastering, teach-in; 1 x RS422 synchronization input: trigger in, sync in, master/slave, master/slave alternating	
Digital interface <sup>[6]</sup>		RS422 (18 bit) / EtherCAT / PROFINET / EtherNet/IP	
Analog output		4 ... 20 mA / 0 ... 5 V / 0 ... 10 V (16 bit, freely scalable within the measuring range)	
Switching output		2x switching outputs (error & limit value): npn, pnp, push pull	
Connection		integrated pigtail 0.3 m with 17-pin M12 plug; optional extension to 3 m / 6 m / 9 m / 15 m possible (suitable connection cable see Accessories)	
Temperature range	Storage	-20 ... +70 °C (non-condensing)	
	Operation	0 ... +50 °C (non-condensing)	
Shock (DIN EN 60068-2-27)		15 g / 6 ms in 3 axes	
Vibration (DIN EN 60068-2-6)		2 g / 20 ... 500 Hz	
Protection class (DIN EN 60529)		IP65	
Material		Aluminum housing	
Weight		approx. 600 g (incl. pigtail)	
Control and indicator elements <sup>[7]</sup>		Select & function keys: interface selections, mastering (zero), teach, presets, quality slider, frequency selection, factory settings; web interface for setup: application-specific presets, peak selection, video signal, freely selectable averaging possibilities, data reduction, setup management; 2 x color LEDs for power / status	

<sup>[1]</sup> Factory setting 4 kHz, median 9, modifying the factory setting requires the IF2001/USB converter (see accessories)

<sup>[2]</sup> FSO = Full Scale Output; data related to the digital output and valid for white, diffusely reflecting surfaces (Micro-Epsilon reference ceramic for ILD sensors)

<sup>[3]</sup> Typical value with measurements at 4 kHz and median 9

<sup>[4]</sup> ±15 %; light spot diameter determined with point-shaped laser with Gaussian fit (full 1/e<sup>2</sup> width)

<sup>[5]</sup> Illuminant: light bulb

<sup>[6]</sup> For EtherCAT, PROFINET and EtherNet/IP, connection via interface module is required (see accessories)

<sup>[7]</sup> Access to web interface requires connection to PC via IF2001/USB (see accessories)



[illegible]

MR	SMR	Y
500	200	180
750	200	270

Technical drawing of a shaft with a keyway. The shaft has a diameter of  $\varnothing 15$ . A dimension line indicates a length of approximately 50 ( $\sim 50$ ) for the section containing the keyway.

(Dimensions in mm, not to scale)

MR = measuring range; SMR = start of measuring range,  
 MMR = Mid of measuring range, EMR = end of measuring range.

# Dimensions

## optoNCDT 17x0

optoNCDT 1760-1000

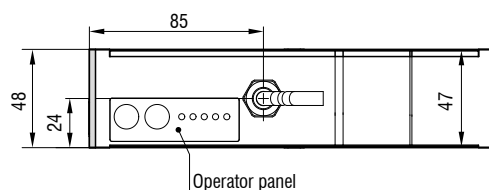
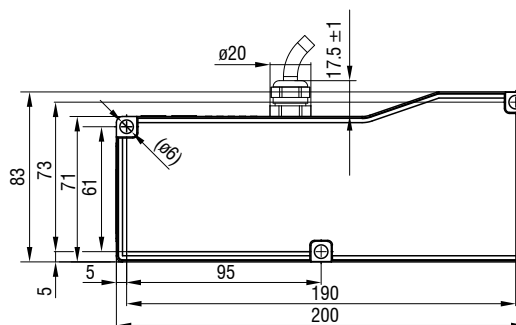
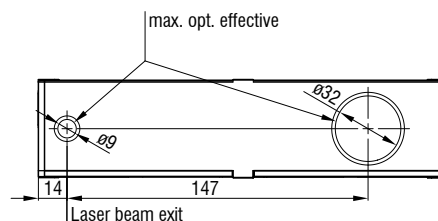
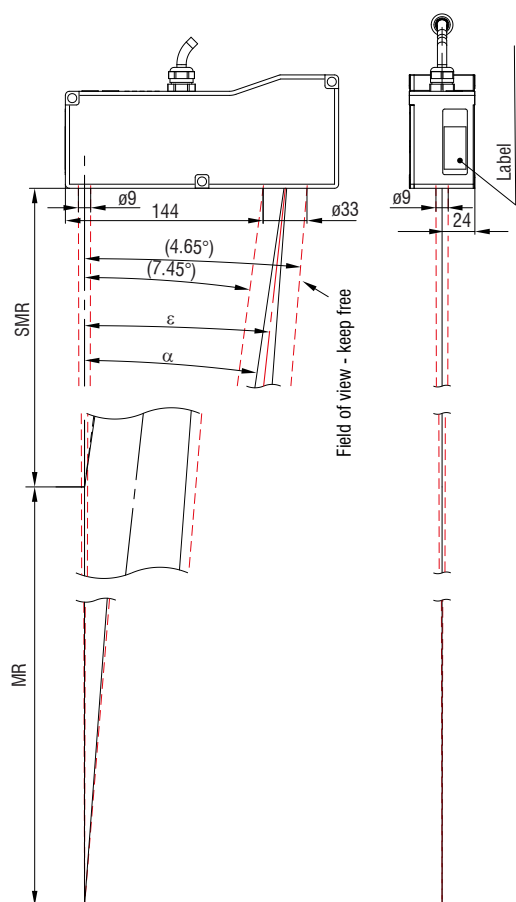

MR	SMR	$\alpha$	$\epsilon$
1000	1000	7.45 °	4.65 °

### Connector (sensor side)

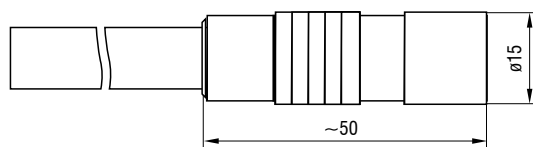

(Dimensions in mm, not to scale)

MR = measuring range; SMR = start of measuring range,

MMR = Mid of measuring range, EMR = end of measuring range



# Dimensions optoNCDT 1910

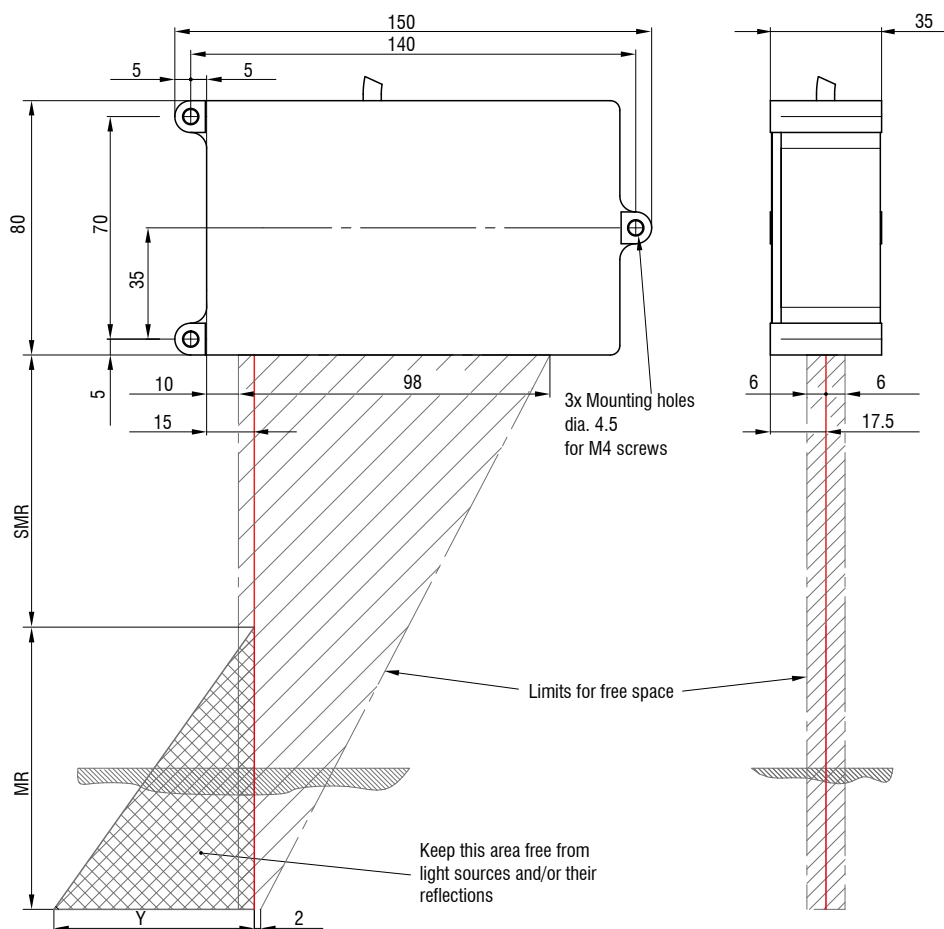

MR	SMR	Y
500	200	180
750	200	270

Connector (sensor side)

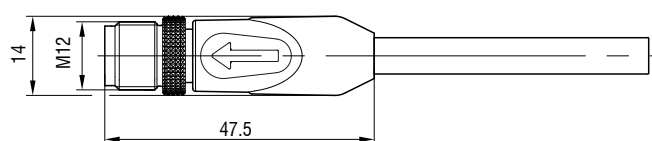

## Accessories for optoNCDT 1750/1760/1910

### Power supply unit

PS2020 (power supply 24 V / 2.5 A, input 100 - 240 VAC, output 24 VDC / 2.5 A, mounting onto symmetrical standard rail 35 mm x 7.5 mm, DIN 50022)

## Protective housings

see page 60

## Article designation

ILD17x0-	50	LL	CL3R
			<b>Laser class</b> No indication: class 2 (standard) CL3R: class 3R (on request, only ILD1910)
			<b>Laser type</b> No specification: Red laser dot (standard) BL: Blue Laser DR: Direct Reflection
			<b>Measuring range</b> in mm

## Series

ILD1750: Laser sensors for industrial applications  
ILD1760: Precise laser sensor for measuring ranges up to 1000 mm  
ILD1910: Compact long-range sensors for measuring ranges 500 / 750 mm







# Connection possibilities

## optoNCDT 17x0 / 1910

### optoNCDT 1750 / 1760



#### Drag-chain suitable extension and adapter cables

Cable diameter: 6.8 ±0.2 mm  
 Drag chain: yes  
 Robot: no  
 Temperature range: -40 ... 90 °C (moving /not moving)  
 Bending radius: > 55 mm (fixed installation / dynamic / drag chain)

Sensor	Cables	Type	Connection possibilities and accessories	
ILD1750-xxBL ILD1750-xxDR  ILD1760-1000	<b>Extension cable pigtail</b> Length 3 m / 6 m / 9 m / 15 m <i>Art. no.      Designation</i> 2901189      PC1700-3 2901357      PC1700-6 2901191      PC1700-10 2901266      PC1700-15	Open ends	<b>Supply voltage connection</b> Power supply unit PS2020	
			<b>Interface module of RS422 to USB</b> IF2001/USB IC2001/USB	
			<b>Interface module for Industrial Ethernet connection</b> IF2035-PROFINET IF2035-EIP IF2035-EtherCAT	
	<b>Adapter cable for PC interface card</b> Length 3 m / 6 m <i>Art. no.      Designation</i> 2901555      PC1700-3/IF2008 2901556      PC1700-6/IF2008 2901557      PC1700-8/IF2008	Sub-D	<b>Interface card for synchronous data acquisition</b> IF2008PCle / IF2008E	
			<b>4-fold USB converter</b> IF2004/USB	
	<b>Adapter cable for sensor calculation</b> Length 3 m / 6 m / 9 m <i>Art. no.      Designation</i> 29011173      PC1750-3/C-Box 29011180      PC1750-6/C-Box 29011181      PC1750-9/C-Box	Sub-D	<b>Controller for D/A conversion and evaluation of up to 2 sensor signals</b> Dual Processing Unit	



#### Robot-suitable extension cables

Cable diameter: max. 9 mm  
 Drag chain: no  
 Robot: yes  
 Temperature range: -40 ... 70 °C (moving / not moving)  
 Bending radius: 110 mm (dynamic)

Sensor	Cables	Type	Connection possibilities and accessories	
ILD1750-xxBL ILD1750-xxDR  ILD1760-1000	<b>Extension cable pigtail:</b> Length 3 m / 6 m / 9 m / 15 m <i>Art. no.      Designation</i> 2901494      PCR1700-5 2901299      PCR1700-10	Open ends	<b>Connection supply voltage</b> PS2020	
			<b>Interface module from RS422 to USB</b> IF2001/USB IC2001/USB	
			<b>Interface module for Industrial Ethernet connection</b> IF2035-PROFINET IF2035-EIP IF2035-EtherCAT	



Extension cables for high temperatures

- Cable diameter: max. 7.5 mm
- Drag chain: no
- Robot: no
- Temperature range: -55 ... 250 °C (moving)  
-90 ... 250 °C (not moving)
- Bending radius: > 40 mm (fixed installation)  
> 75 mm (dynamic)

Sensor	Cables	Type	Connection possibilities and accessories	
ILD1750-xxBL ILD1750-xxDR  ILD1760-1000	<b>Extension cables high temperatures</b> Length 3 m / 6 m / 9 m / 15 m  <i>Art. no.</i> <i>Designation</i> 29011091      PC1700-3/OE/HT 29011092      PC1700-6/OE/HT 29011094      PC1700-15/OE/HT	Open ends	<b>Supply voltage connection</b> Power supply unit PS2020	
			<b>Interface module of RS422 to USB</b> IF2001/USB	
			<b>Interface module for Industrial Ethernet connection</b> IF2035-PROFINET IF2035-EIP IF2035-EtherCAT	

Other cables

- Cable diameter: 6.7 mm
- Drag chain: yes
- Robot: no
- Temperature range: -40 ... 80 °C
- Bending radius: > 27 mm (fixed installation)  
> 51 mm (dynamic)

Input	Cables	Type	Connection possibilities and accessories	
2 x Sub-D  (PC1700-x/ IF2008)	<b>Adapter cables for 4-fold sensor connection</b> Length 0.1 m  <div><div>Art. no.</div><div>2901528</div></div> <div><div>Designation</div><div>IF2008-Y-adapter cable</div></div> 	Sub-D	<b>Interface card for synchronous data acquisition</b> IF2008PCle / IF2008E 	
	<b>4-fold USB converter &amp; parameter setting</b> IF2004/USB 			

optoNCDT 1910

see Connection possibilities optoNCDT 1900 on pg. 32.

### IF2035: Interface module for Industrial Ethernet connection

- Connection of RS422 or RS485 interfaces to PROFINET / Ethernet/ IP / EtherCAT
- Synchronization output for RS422 sensors
- 2 network connections for different network topologies
- Data rate up to 4 MBaud
- 4-fold oversampling (with EtherCAT)
- Ideal for confined spaces due to a compact housing and DIN rail mounting

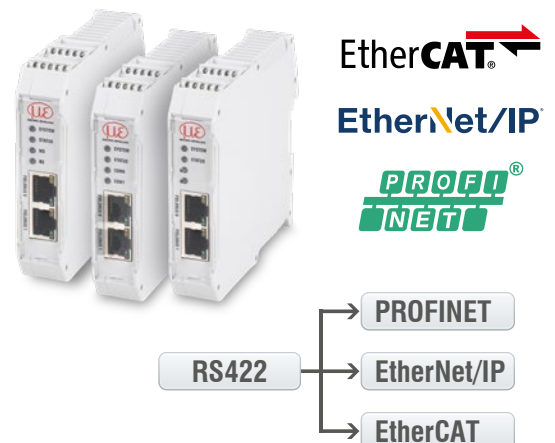

### IF2008PCIe/IF2008E: Interface card for synchronous data acquisition

- IF2008PCIe - Basic PCB: 4 digital signals and 2 encoders
- IF2008E - Expansion board: 2x digital signals, 2x analog signals and 8x I/O signals
- Absolutely synchronous data acquisition for multi-channel applications (e.g. for planarity or thickness measurement)

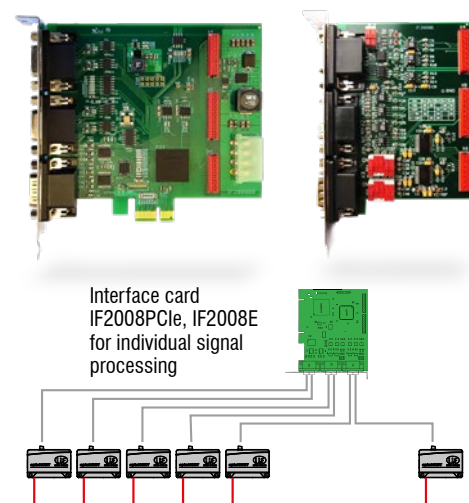

### Dual Processing Unit: Controller for D/A conversion and evaluation of up to 2 sensor signals

- Fast D/A conversion (16 bit, with a maximum of 100 kHz) of 2 digital input signals or calculation of 2 digital sensor signals
- Averaging functions and calculation of thickness, step, diameter, ovality and radial run out
- Trigger input
- Multi-function output
- Measurement value output via Ethernet, USB, analog output 4 ... 20 mA/0 ... 5 V / 0 ... 10 V /  $\pm 5$  V /  $\pm 10$  V (scalable via web interface)
- 2x switching outputs for sensor or Dual Processing Unit status
- Parallel data output via three output interfaces
- Two filter possibilities
- Post-linearization of measured values or calculated values
- Easy parameter setting via web interface (controller and sensors)

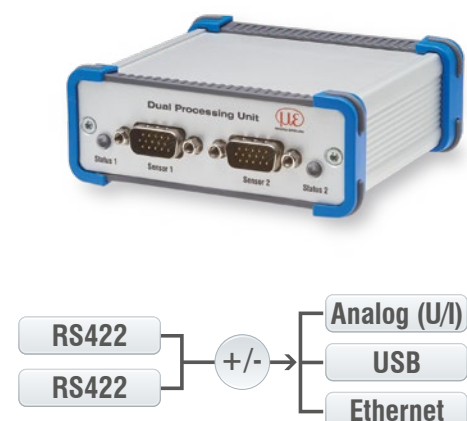

### IF2008/ETH: Interface module for Ethernet connection of up to 8 sensors

- Integration of eight sensors or encoders with RS422 interface in Ethernet network
- Four programmable switching in-/outputs (TTL and HTL logic)
- Fast data acquisition and output up to 200 kHz
- Simple parameter set up via web interface



### IC2001/USB Single-channel converter cable RS422/USB

- Conversion from RS422 to USB
- 5-core interface cable without outer shield
- Easy sensor connection via USB
- Supports baud rates from 9.6 kBaud to 1 MBaud
- Ideal for integration into plant and machinery



### IF2001/USB: Interface module from RS422 to USB

- Conversion from RS422 to USB
- Signals and functions such as laser on/off, switch signals and function output
- Supports baud rates from 9.6 kBaud to 12 MBaud
- Robust aluminum housing
- Easy sensor connection via screw terminals (plug and play)
- Parameter setting (converter and sensors) via software



### IF2004/USB: 4-fold interface module from RS422 to USB



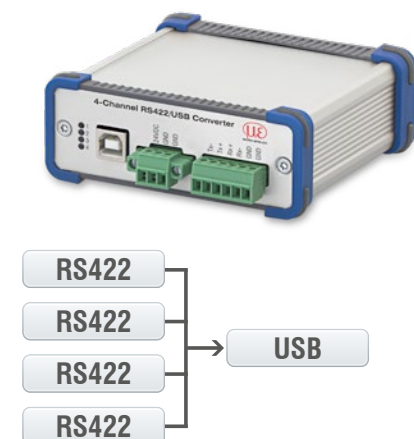

- Conversion of 4 digital signals (RS422) to USB
- 4x trigger inputs, 1x trigger output
- Synchronous data acquisition
- Parameter setting (converter and sensors) via software



Connection of 4 sensors via IF2008-Y-adaptor cable

# Protective housings for demanding environments

## optoNCDT

SGH & SGHF models				SGHF-HT model
Protective housing Size S		Protective housing Size M		
SGH	SGHF	SGH	SGHF	
				
(140 x 140 x 71 mm)		(180 x 140 x 71 mm)		(260 x 180 x 154 mm)
Water-resistant housing protects the sensor from solvents and detergents.	Ideal with high ambient temperatures. The integrated air cooling of the housing offers optimum protection for the sensor.	Water-resistant housing protects the sensor from solvents and detergents.	Ideal with high ambient temperatures. The integrated air cooling of the housing offers optimum protection for the sensor.	Water-cooled protective housing with window and compressed-air connection for measurement tasks in ambient temperatures up to 200 °C. Maximum temperature of cooling water T(max) = 10 °C Minimum water flow rate Q(min) = 3 liters/min
Size S suitable for ILD1750-20BL ILD1750-200BL ILD2300-2 / -2LL / -2BL ILD2300-5 / -5BL ILD2300-10 / -10LL / -10BL ILD2300-20 / -20LL ILD2300-50 / -50LL ILD2300-100		Size M suitable for ILD1750-500BL ILD1750-750BL ILD2300-200 ILD2300-300 ILD2310-10 ILD2310-20 ILD2310-40		Suitable for ILD1750-500BL ILD1750-750BL ILD2300-200 ILD2300-300 ILD2310-10 ILD2310-20 ILD2310-40 ILD2310-50BL

Protective housing SGHF ILD1900

Compact protective housing which is simply attached to the sensor. The protective housing has an air purge for cleaning the protective windows. It also cools the sensor.
Suitable for ILD1900-6 / -6LL ILD1900-10 / -10LL ILD1900-25 / -25LL ILD1900-50 / -50LL ILD1900-100 ILD1900-200 ILD1900-500

## sensorTOOL

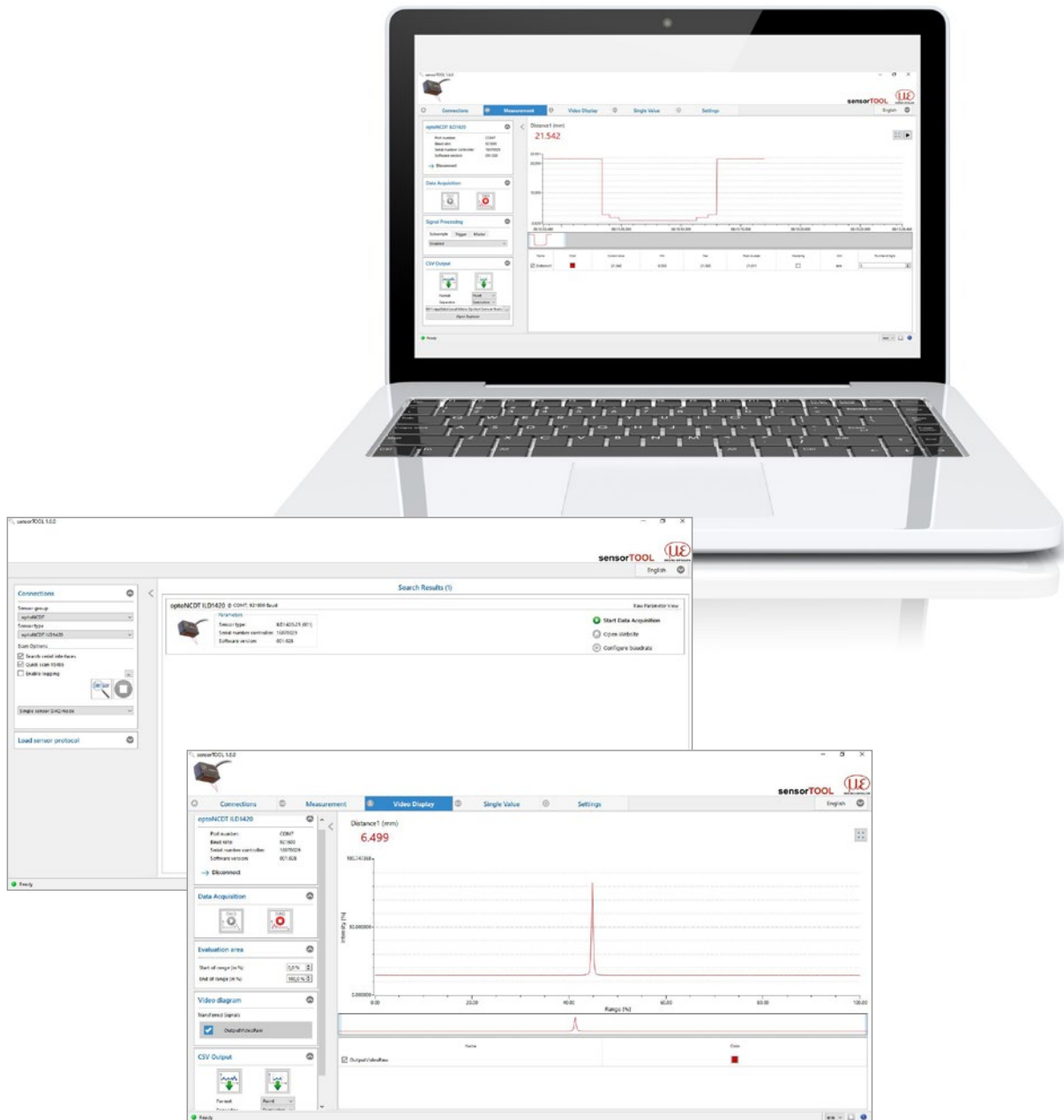
The Micro-Epsilon sensorTOOL is a powerful software that is used to operate one or more optoNCDT sensors. The sensorTOOL can be used to access the sensor connected to the PC, display its complete data stream and save it in a file (in Excel-compatible CSV format). The sensor is configured via its web interface.



## Free download

All software tools, drivers and documented driver DLL for easy integration of the sensors into existing or internally-generated software are available free of charge under [www.micro-epsilon.de/download](http://www.micro-epsilon.de/download)

## Sensors and Systems from Micro-Epsilon



Sensors and systems for displacement, distance and position



Sensors and measurement devices for non-contact temperature measurement

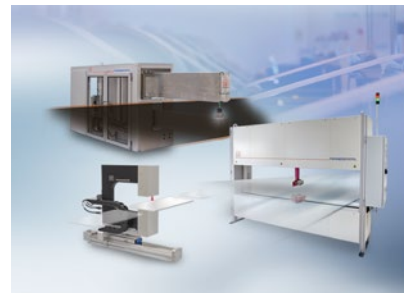

Measuring and inspection systems for metal strips, plastics and rubber



Optical micrometers and fiber optics, measuring and test amplifiers



Color recognition sensors, LED analyzers and inline color spectrometers

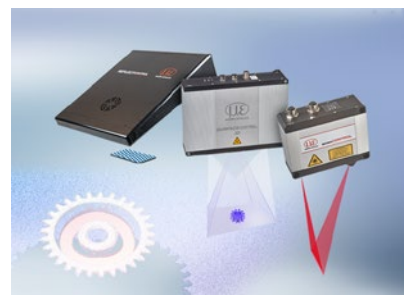

3D measurement technology for dimensional testing and surface inspection